

40 HALL STREET & 34-36 MARGARET STREET MOONEE PONDS

TOWN PLANNING SUBMISSION DRAWINGS

Drawing Register

A(1)

Cover Page	TP-000
Lower Basement Level 3 Key Plan	TP-001A
Basement 3 Key Plan	TP-001
Basement Level 2 Key Plan	TP-002
Basement Level 1 Key Plan	TP-003
Ground Floor Key Plan	TP-004

A(2)

HALL STREET	
Lower Basement Level 3 Plan	TP-101A
Basement 3 Plan	TP-101
Basement Level 2 Plan	TP-102
Basement Level 1 Plan	TP-103
Ground Floor Plan	TP-104
Mezzanine Floor Plan	TP-105
Level 1-2 Plan	TP-106
Level 3	TP-107
Level 4 Plan	TP-108
Level 5 Plan	TP-109
Level 6-14 Plan	TP-110
Level 15 Plan	TP-111
Level 16-18 Plan	TP-112
Level 19-25 Plan	TP-113
Roof Plan	TP-114
Section A-A	TP-115
Section B-B	TP-116
Section C-C	TP-117
North Elevation	TP-118
South Elevation	TP-119
East Elevation	TP-120
West Elevation	TP-121
East Building - West Elevation	TP-122
West Building - East Elevation	TP-123

A(3)

MARGARET STREET	
Lower Basement Level 3 Plan	TP-201A
Basement 3 Plan	TP-201
Basement Level 2 Plan	TP-202
Basement Level 1 Plan	TP-203
Ground Floor Plan	TP-204
Level 1 Plan	TP-205
Level 2-3 Plan	TP-206
Level 4 Plan	TP-207
Level 5 Plan	TP-208
Level 6 Plan	TP-209
Level 7-12 Plan	TP-210
Roof Plan	TP-211
Section D-D	TP-212
Section E-E	TP-213
North Elevation	TP-214
South Elevation	TP-215
East Elevation	TP-216
West Elevation	TP-217
East Inside Elevation	TP-218
West Inside Elevation	TP-219

A(4)

HOMER STREET	
Basement Level 3 Plan	TP-301
Basement Level 2 Plan	TP-302
Basement Level 1 Plan	TP-303
Basement Lower Ground Plan	TP-303A
EVERAGE STREET	
Basement Level 3 Plan	TP-401
Basement Level 2 Plan	TP-402
Basement Level 1 Plan	TP-403



REV.	DESCRIPTION	DATE
1	Town Planning Issue	15/06/2015
2	Town Planning Re-Issue	12/10/2015
3	Town Planning Re-Issue	25/11/2015
4	Town Planning Re-Issue	23/02/2016

IMPORTANT NOTICE:
Do not scale from drawings
All dimensions in mm unless otherwise stated
Use figures dimensions only
Except as allowed under the copyright act, no part of this drawing may be reproduced or otherwise dealt without written permission of Caydon

DRAWING TITLE
Cover Page

CHECKED BY GDS	DRAWN BY IC	ISSUE DATE 23/02/2016
-------------------	----------------	--------------------------

PROJECT NO. 244	PROJECT 40 Hall St & 34 - 36 Margaret St Moonee Ponds, 3039
REVISION / DRAWING NUMBER Town Planning	TP- 000

NOT TO SCALE
@A1

Caydon
Level 2, 436 Johnston Street
Abbotsford, 3067
Ph. +61 (3) 9416 3400
info@caydon.com.au
www.caydon.com.au

CAYDON
Property Group

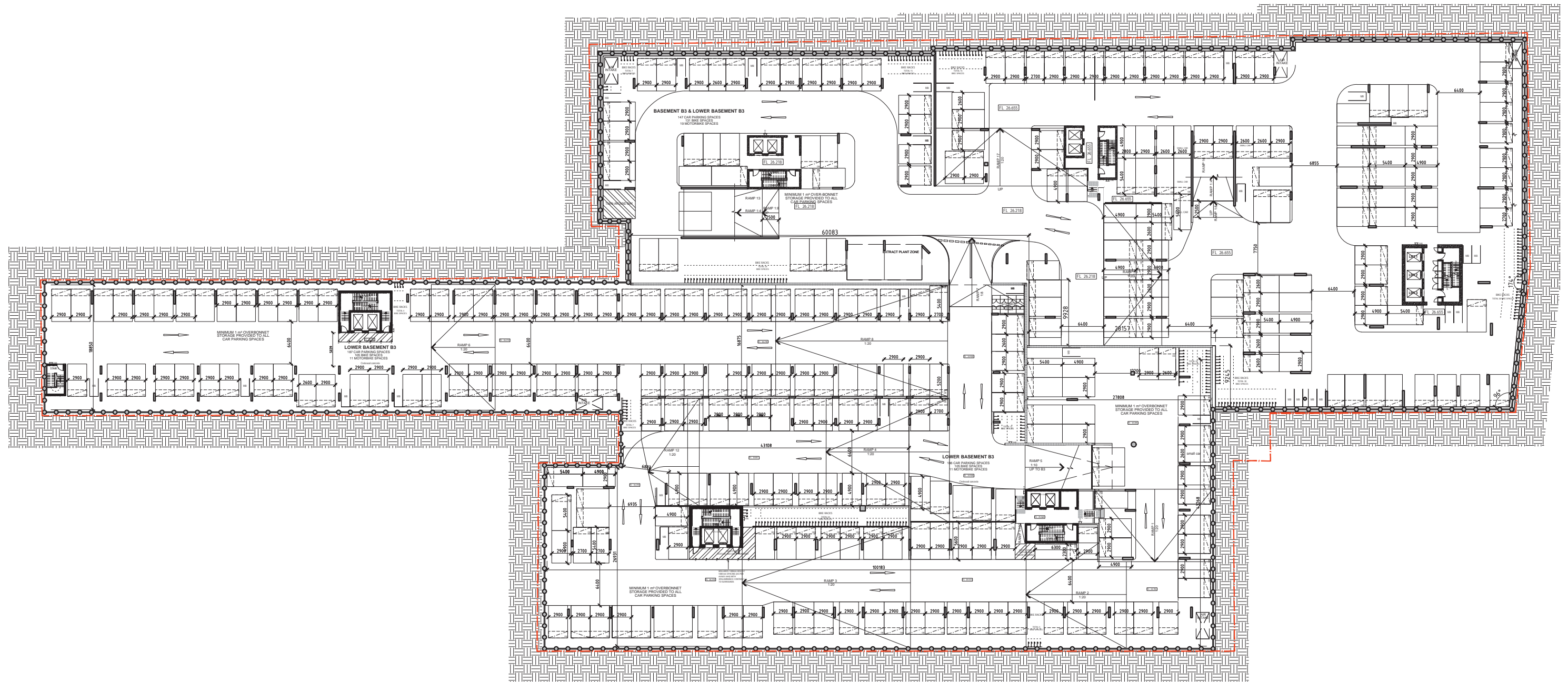

001 LOWER BASEMENT 3 KEY PLAN
A SCALE: 1:300 @A1

SCALE: 1:300 @A1

GENERAL NOTES

- COMPLIANT TO 1(L)/1(M): Propose to adopt Amendment C132 - Moonee Ponds Activity Centre Car Parking Plan.

- **COMPLIANT TO 1(Q):** The columns and car parking spaces within the ground and basement levels to comply with the Australian Standards or unless otherwise agreed by Council.

- COMPLIANT TO 1(U): Water captured from Level 4 outdoor areas in Hall Street and Margaret Street to be treated by suitably high filtration systems to prevent pollutants from entering the toilet system.

REV.	DESCRIPTION	DATE
1	Town Planning Issue	15/04/2015
2	Town Planning Re-Issue	12/10/2015
3	Town Planning Re-Issue	25/11/2015
4	Town Planning Re-Issue	23/02/2016

IMPORTANT NOTICE:

Do not scale from drawings
All dimensions in mm unless otherwise stated
Use figures dimensions only
Except as allowed under the copyright act, no part of this
drawing may be reproduced or otherwise dealt without written
permission of Caydon

DRAWING TITLE

Lower Basement 3 Key Plan

CHECKED BY
GDS

DRAWN BY
IC

ISSUE DATE
23/02/2016

PROJECT NO.
244

REVISION / DRAWING NUMBER

Town Planning

PROJECT
40 Hall St & 34 - 36 Margaret St
Moonee Ponds, 3039

TP- 001A

SCALE: 1:300

@A1

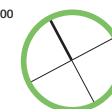

Caydon
Level 2, 436 Johnston Street
Abbotsford, 3067

Ph. +61 (3) 9416 3400
info@caydon.com.au
www.caydon.com.au

CAYDON
Property Group



(C) COMPLIANT TO 1(U): Water captured from Level 4 outdoor areas in Hall Street and Margaret Street to be treated by suitably high filtration systems to prevent pollutants from entering the toilet system.

CAYDON
Property Group

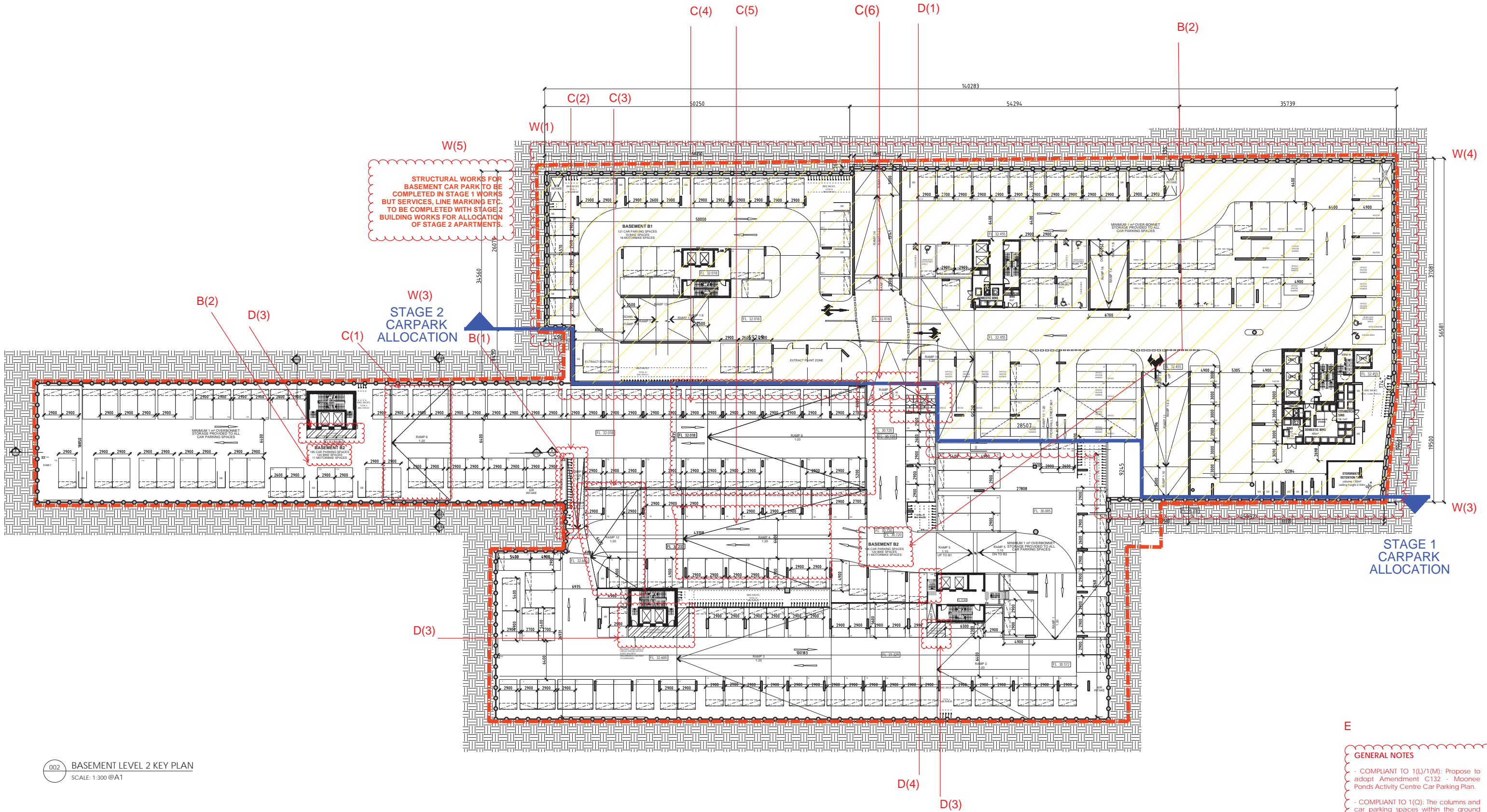

002 BASEMENT LEVEL 2 KEY PLAN
SCALE: 1:300 @A1

E

GENERAL NOTES

- COMPLIANT TO 1(L)/1(M): Propose to adopt Amendment C132 - Moonee Ponds Activity Centre Car Parking Plan.
- COMPLIANT TO 1(Q): The columns and car parking spaces within the ground and basement levels to comply with the Australian Standards or unless otherwise agreed by Council.
- COMPLIANT TO 1(U): Water captured from Level 4 outdoor areas in Hall Street and Margaret Street to be treated by suitably high filtration systems to prevent pollutants from entering the toilet system.

REV.	DESCRIPTION	DATE
1	Town Planning Issue	15/06/2015
2	Town Planning Re-Issue	12/10/2015
3	Town Planning Re-Issue	25/11/2015
4	Town Planning Re-Issue	23/03/2016

IMPORTANT NOTICE:
Do not scale from drawings
All dimensions in mm unless otherwise stated
Use figure dimensions only
Except as allowed under the copyright act, no part of this drawing may be reproduced or otherwise dealt without written permission of Caydon

DRAWING TITLE
Basement Level 2 Key Plan

CHECKED BY
GDS

DRAWN BY
IC

ISSUE DATE
23/02/2016

PROJECT NO.
244

REVISION / DRAWING NUMBER
Town Planning

PROJECT
40 Hall St & 34 - 36 Margaret St
Moonee Ponds, 3039

TP- 002

SCALE: 1:300
@A1



Caydon
Level 2, 436 Johnston Street
Abbotsford, 3067
Ph. +61 (3) 9416 3400
info@caydon.com.au
www.caydon.com.au

CAYDON
Property Group

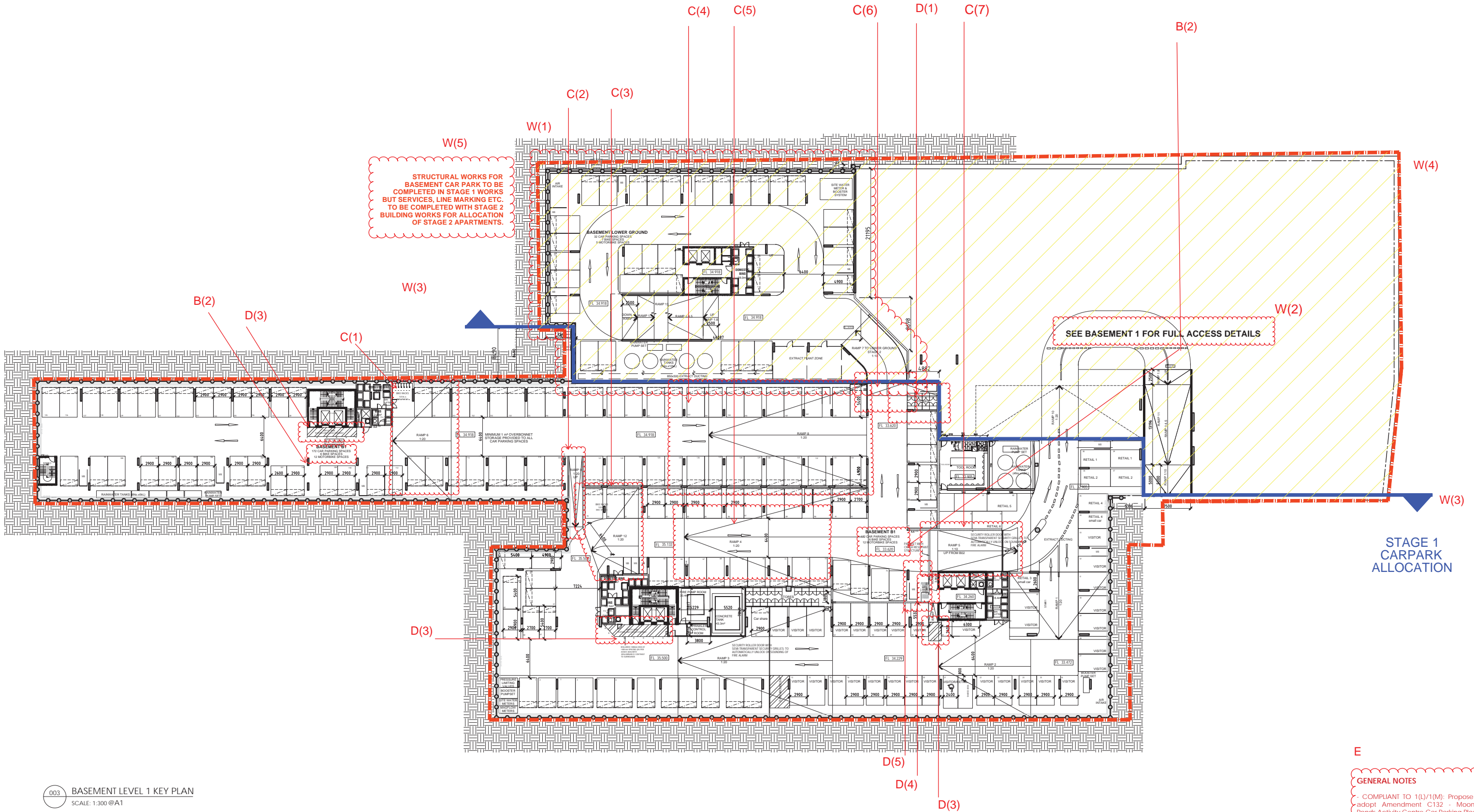

003 BASEMENT LEVEL 1 KEY PLAN
SCALE: 1:300 @A1

E

GENERAL NOTES

- COMPLIANT TO 1(L)/1(M): Propose to adopt Amendment C132 - Moonee Ponds Activity Centre Car Parking Plan.

- COMPLIANT TO 1(Q): The columns and car parking spaces within the ground and basement levels to comply with the Australian Standards or unless otherwise agreed by Council.

- COMPLIANT TO 1(U): Water captured from Level 4 outdoor areas in Hall Street and Margaret Street to be treated by suitably high filtration systems to prevent pollutants from entering the toilet system.

REV.	DESCRIPTION	DATE
1	Town Planning Issue	15/06/2015
2	Town Planning Re-Issue	12/10/2015
3	Town Planning Re-Issue	25/11/2015
4	Town Planning Re-Issue	23/02/2016

IMPORTANT NOTICE:

Do not scale from drawings
All dimensions in mm unless otherwise stated
Use figures dimensions only
Except as allowed under the copyright act, no part of this drawing may be reproduced or otherwise dealt without written permission of Caydon

DRAWING TITLE

Basement Level 1 Key Plan

CHECKED BY
GDS

DRAWN BY
IC

ISSUE DATE
23/02/2016

PROJECT NO.
244

REVISION / DRAWING NUMBER
Town Planning

PROJECT
40 Hall St & 34 - 36 Margaret St
Moonee Ponds, 3039

TP- 003

SCALE: 1:300

@A1

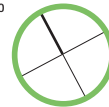

Caydon
Level 2, 436 Johnston Street
Abbotsford, 3067
Ph. +61 (3) 9416 3400
info@caydon.com.au
www.caydon.com.au

CAYDON
Property Group

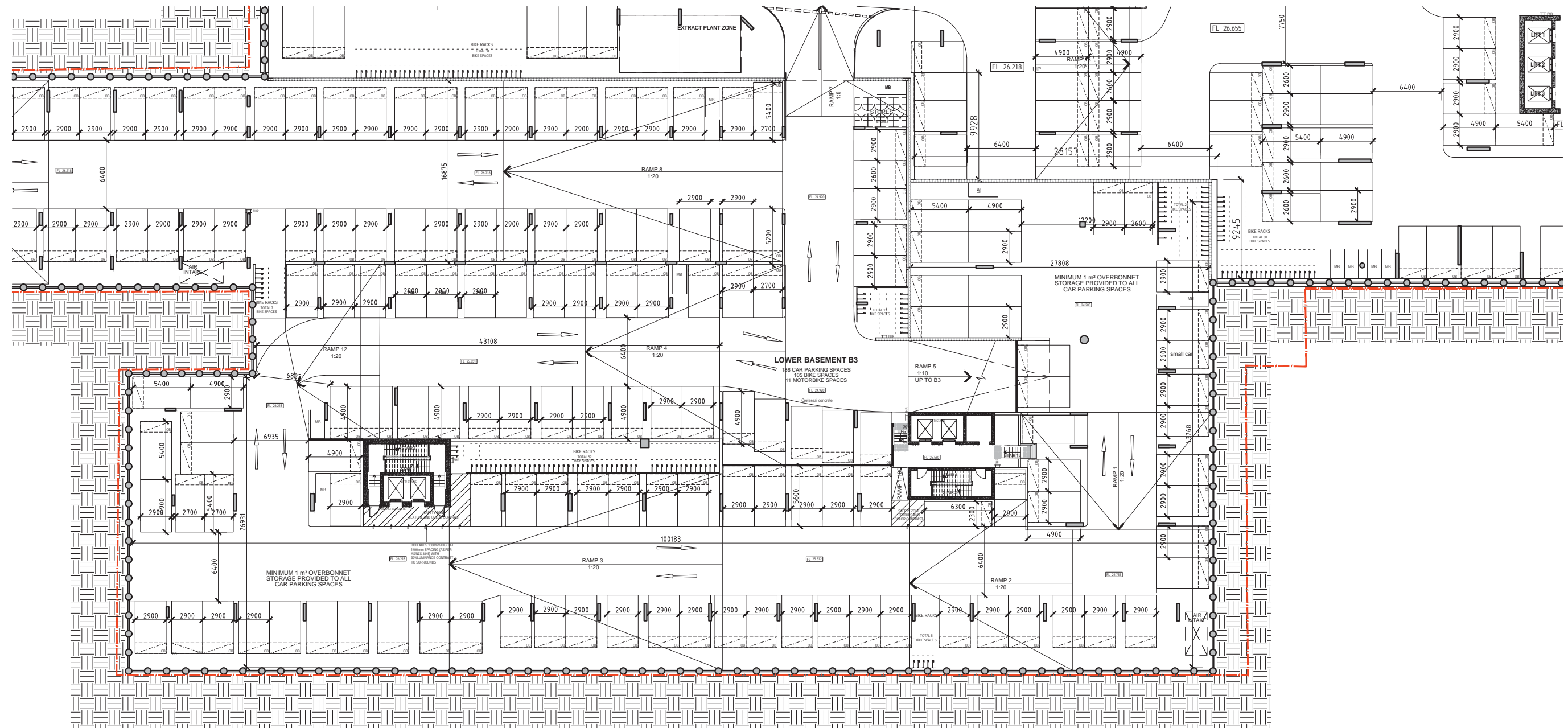

101
A LOWER BASEMENT 3 PLAN
SCALE: 1:200 @A1

GENERAL NOTES

- COMPLIANT TO 1(L)/1(M): Propose to adopt Amendment C132 - Moonee Ponds Activity Centre Car Parking Plan.

- COMPLIANT TO 1(Q): The columns and car parking spaces within the ground and basement levels to comply with the Australian Standards or unless otherwise agreed by Council.

- COMPLIANT TO 1(U): Water captured from Level 4 outdoor areas in Hall Street and Margaret Street to be treated by suitably high filtration systems to prevent pollutants from entering the toilet system.

REV.	DESCRIPTION	DATE
1	Town Planning Issue	15/06/2015
2	Town Planning Re-Issue	12/10/2015
3	Town Planning Re-Issue	25/11/2015
4	Town Planning Re-Issue	23/02/2016

IMPORTANT NOTICE:

Do not scale from drawings.
All dimensions in mm unless otherwise stated.
Use figure dimensions only.
Except as allowed under the copyright act, no part of this drawing may be reproduced or otherwise dealt without written permission of Caydon.

DRAWING TITLE

Lower Basement 3 Plan

CHECKED BY
GDS

DRAWN BY
IC

ISSUE DATE
23/02/2016

PROJECT NO.
244

PROJECT
40 Hall St & 34 - 36 Margaret St
Moonee Ponds, 3039

REVISION / DRAWING NUMBER
Town Planning

TP- 101A

SCALE: 1:200
@A1

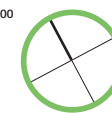

Caydon
Level 2, 436 Johnston Street
Abbotsford, 3067
Ph. +61 (3) 9416 3400
info@caydon.com.au
www.caydon.com.au

CAYDON
Property Group

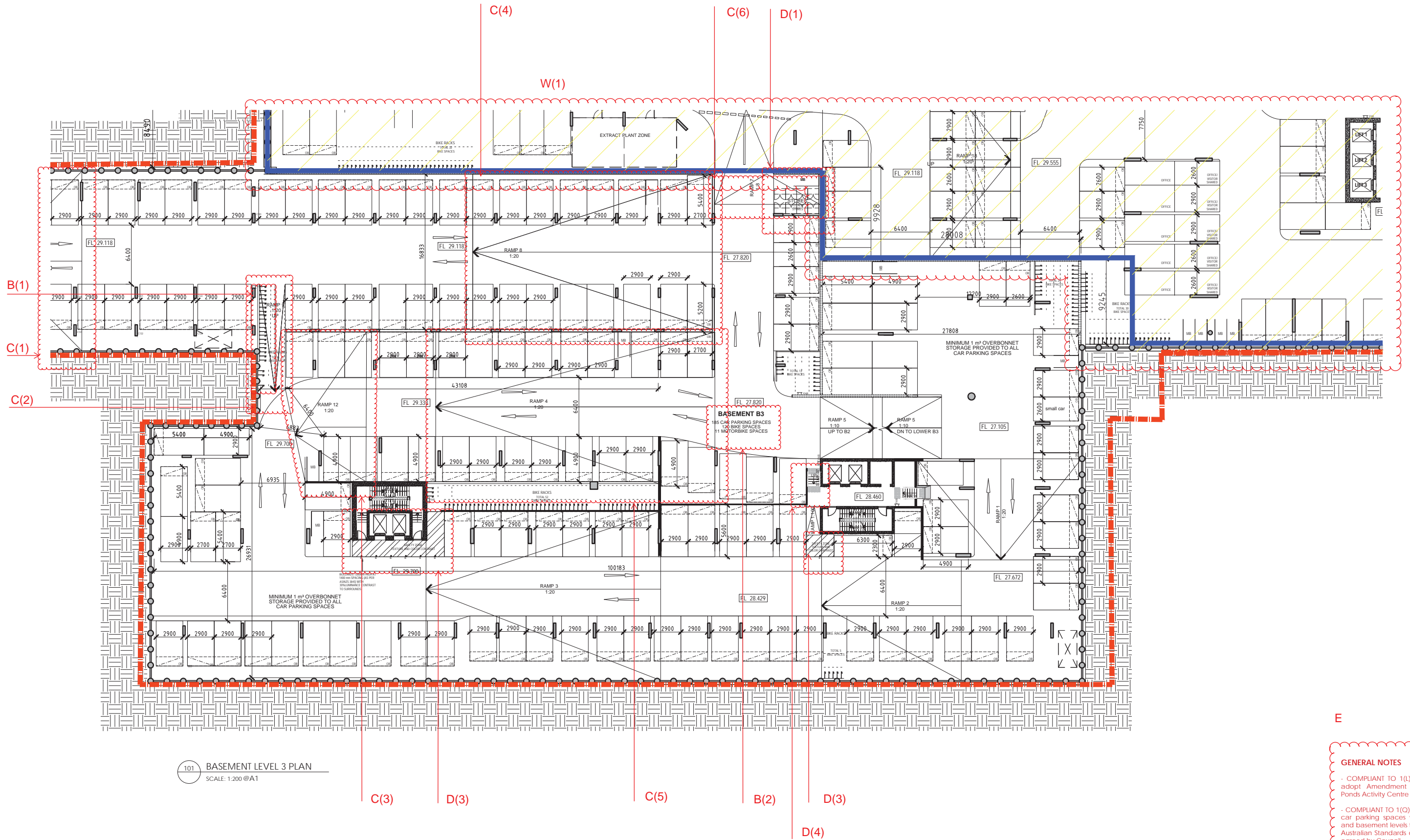

GENERAL NOTES

- COMPLIANT TO 1(L)/1(M): Propose to adopt Amendment C132 - Moonee Ponds Activity Centre Car Parking Plan.
- COMPLIANT TO 1(Q): The columns and car parking spaces within the ground and basement levels to comply with the Australian Standards or unless otherwise agreed by Council.
- COMPLIANT TO 1(U): Water captured from Level 4 outdoor areas in Hall Street and Margaret Street to be treated by suitably high filtration systems to prevent pollutants from entering the toilet system.

REV.	DESCRIPTION	DATE
1	Town Planning Issue	15/06/2015
2	Town Planning Re-Issue	12/10/2015
3	Town Planning Re-Issue	25/11/2015
4	Town Planning Re-Issue	23/02/2016

IMPORTANT NOTICE:

Do not scale from drawings
All dimensions in mm unless otherwise stated
Use figure dimensions only
Except as allowed under the copyright act, no part of this drawing may be reproduced or otherwise dealt without written permission of Caydon

DRAWING TITLE

Basement Level 3 Plan

CHECKED BY
GDS

DRAWN BY
IC

ISSUE DATE
23/02/2016

PROJECT NO.
244

PROJECT
40 Hall St & 34 - 36 Margaret St
Moonee Ponds, 3039

REVISION / DRAWING NUMBER
Town Planning

TP- 101

SCALE: 1:200
@A1

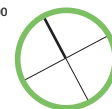

Caydon
Level 2, 436 Johnston Street
Abbotsford, 3067
Ph. +61 (3) 9416 3400
info@caydon.com.au
www.caydon.com.au

CAYDON
Property Group

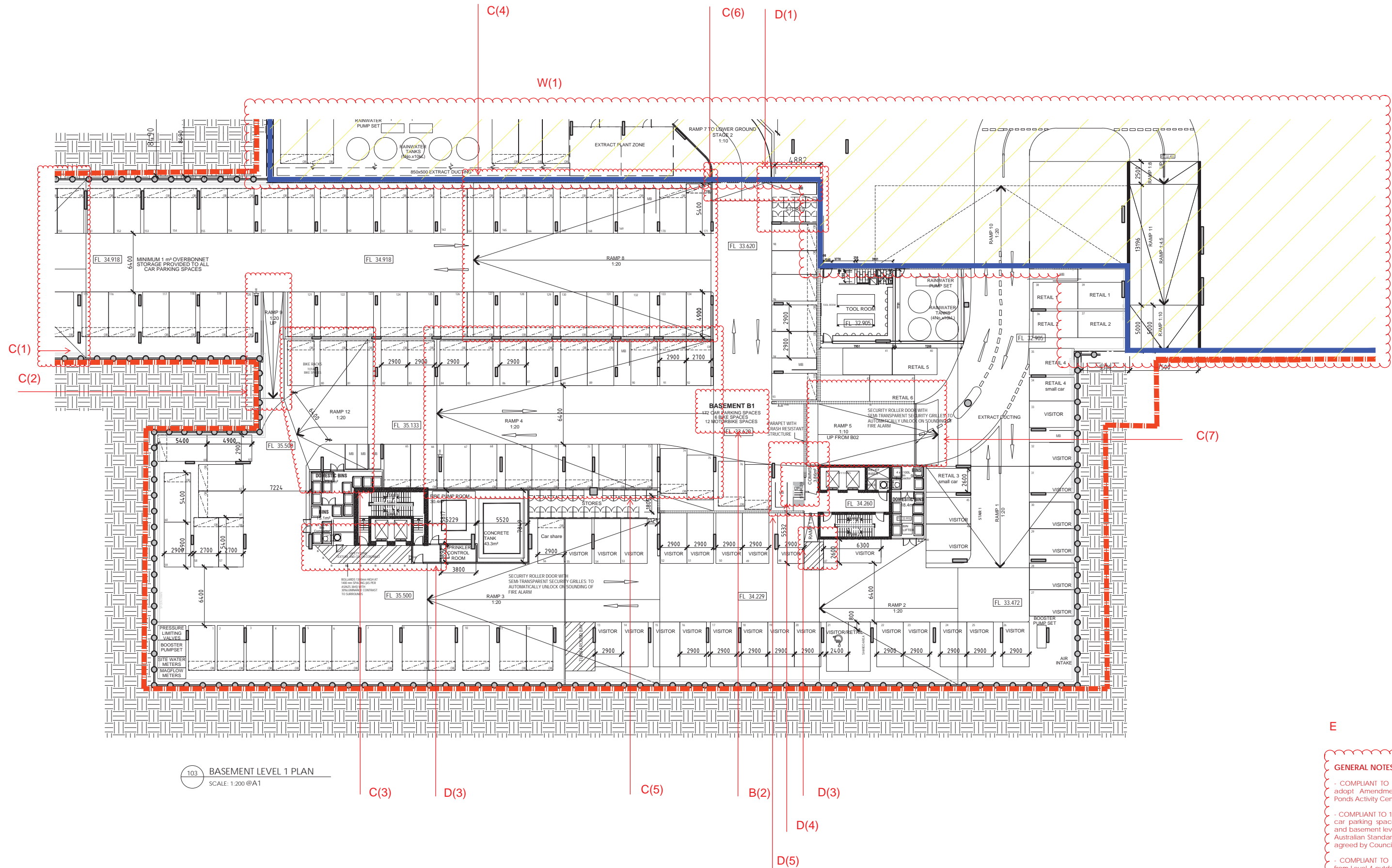

103 BASEMENT LEVEL 1 PLAN
SCALE: 1:200 @A1

E

GENERAL NOTES

- COMPLIANT TO 1(L)/1(M): Propose to adopt Amendment C132 - Moonee Ponds Activity Centre Car Parking Plan.
- COMPLIANT TO 1(Q): The columns and car parking spaces within the ground and basement levels to comply with the Australian Standards or unless otherwise agreed by Council.
- COMPLIANT TO 1(U): Water captured from Level 4 outdoor areas in Hall Street and Margaret Street to be treated by suitably high filtration systems to prevent pollutants from entering the toilet system.

REV.	DESCRIPTION	DATE
1	Town Planning Issue	15/06/2015
2	Town Planning Re-Issue	12/10/2015
3	Town Planning Re-Issue	25/11/2015
4	Town Planning Re-Issue	23/02/2016

IMPORTANT NOTICE:
Do not scale from drawings
All dimensions in mm unless otherwise stated
Use figure dimensions only
Except as allowed under the copyright act, no part of this drawing may be reproduced or otherwise dealt without written permission of Caydon

DRAWING TITLE
Basement Level 1 Plan

CHECKED BY
GDS

DRAWN BY
IC

ISSUE DATE
23/02/2016

PROJECT NO.
244

REVISION / DRAWING NUMBER
Town Planning

PROJECT
40 Hall St & 34 - 36 Margaret St
Moonee Ponds, 3039

TP- 103

SCALE: 1:200
@A1



Caydon
Level 2, 436 Johnston Street
Abbotsford, 3067
Ph. +61 (3) 9416 3400
info@caydon.com.au
www.caydon.com.au

CAYDON
Property Group

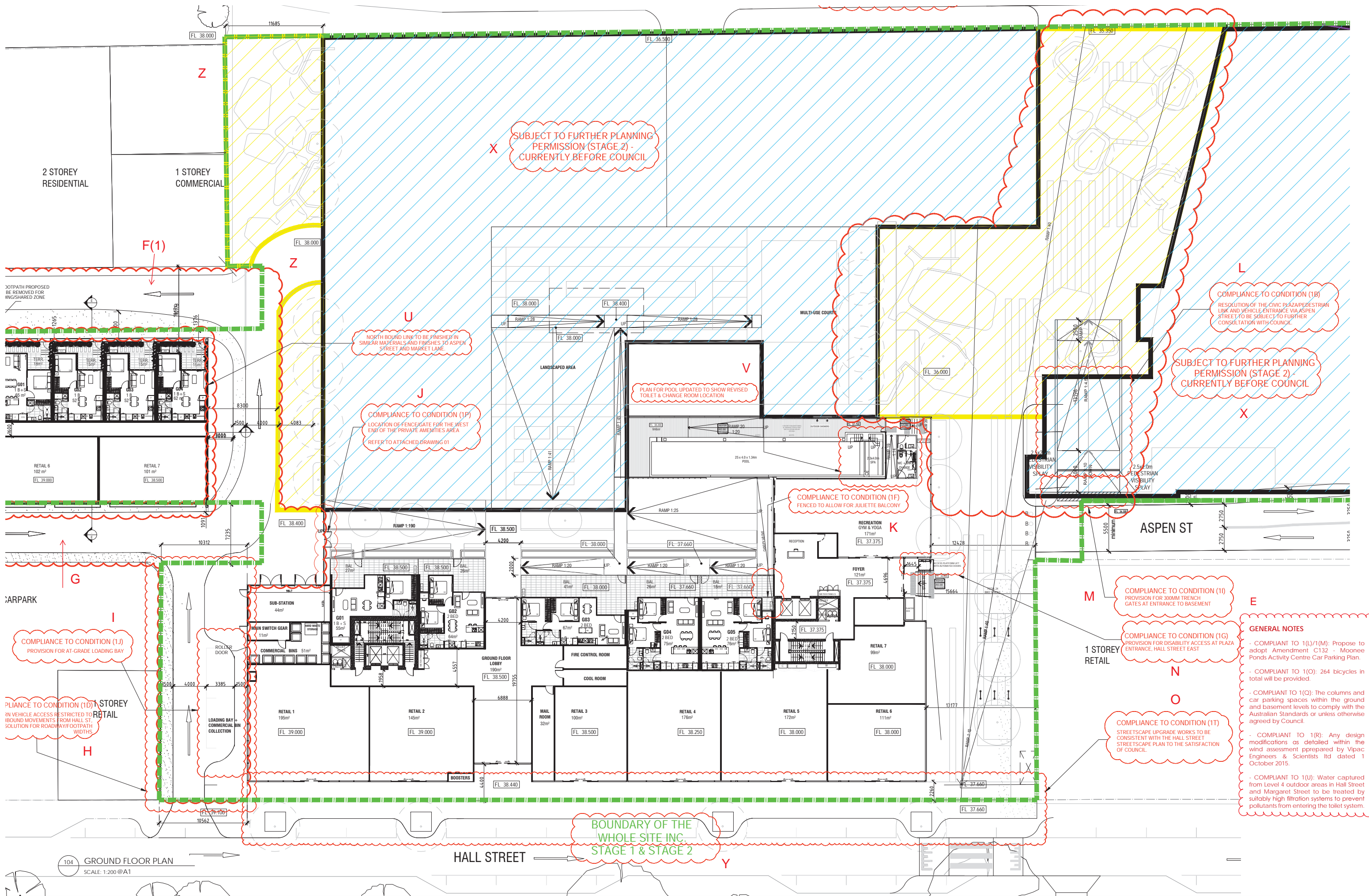

REV.	DESCRIPTION	DATE
1	Town Planning Issue	15/06/2015
2	Town Planning Issue	12/10/2015
3	Town Planning Issue	25/11/2015
4	Town Planning Issue	23/02/2016

IMPORTANT NOTICE:
Do not scale from drawings
All dimensions in mm unless otherwise stated
Use figure dimensions only
Except as allowed under the copyright act, no part of this drawing may be reproduced or otherwise dealt without written permission of Caydon

DRAWING TITLE
Ground Floor Plan

CHECKED BY GDS
DRAWN BY IC
ISSUE DATE 23/02/2016

PROJECT NO.
244

REVISION / DRAWING NUMBER
Town Planning

PROJECT
40 Hall St & 34 - 36 Margaret St
Moonee Ponds, 3039

TP- 104

SCALE: 1:200

@A1



Caydon
Level 2, 436 Johnston Street
Abbotsford, 3067
Ph. +61 (3) 9416 3400
info@caydon.com.au
www.caydon.com.au

CAYDON
Property Group

GENERAL NOTES

- COMPLIANT TO 1(L)/1(M): Propose to adopt Amendment C132 - Moonee Ponds Activity Centre Car Parking Plan.
- COMPLIANT TO 1(O): 264 bicycles in total will be provided.
- COMPLIANT TO 1(Q): The columns and car parking spaces within the ground and basement levels to comply with the Australian Standards or unless otherwise agreed by Council.
- COMPLIANT TO 1(R): Any design modifications as detailed within the wind assessment prepared by Vipac Engineers & Scientists Ltd dated 1 October 2015.
- COMPLIANT TO 1(U): Water captured from Level 4 outdoor areas in Hall Street and Margaret Street to be treated by suitably high filtration systems to prevent pollutants from entering the toilet system.

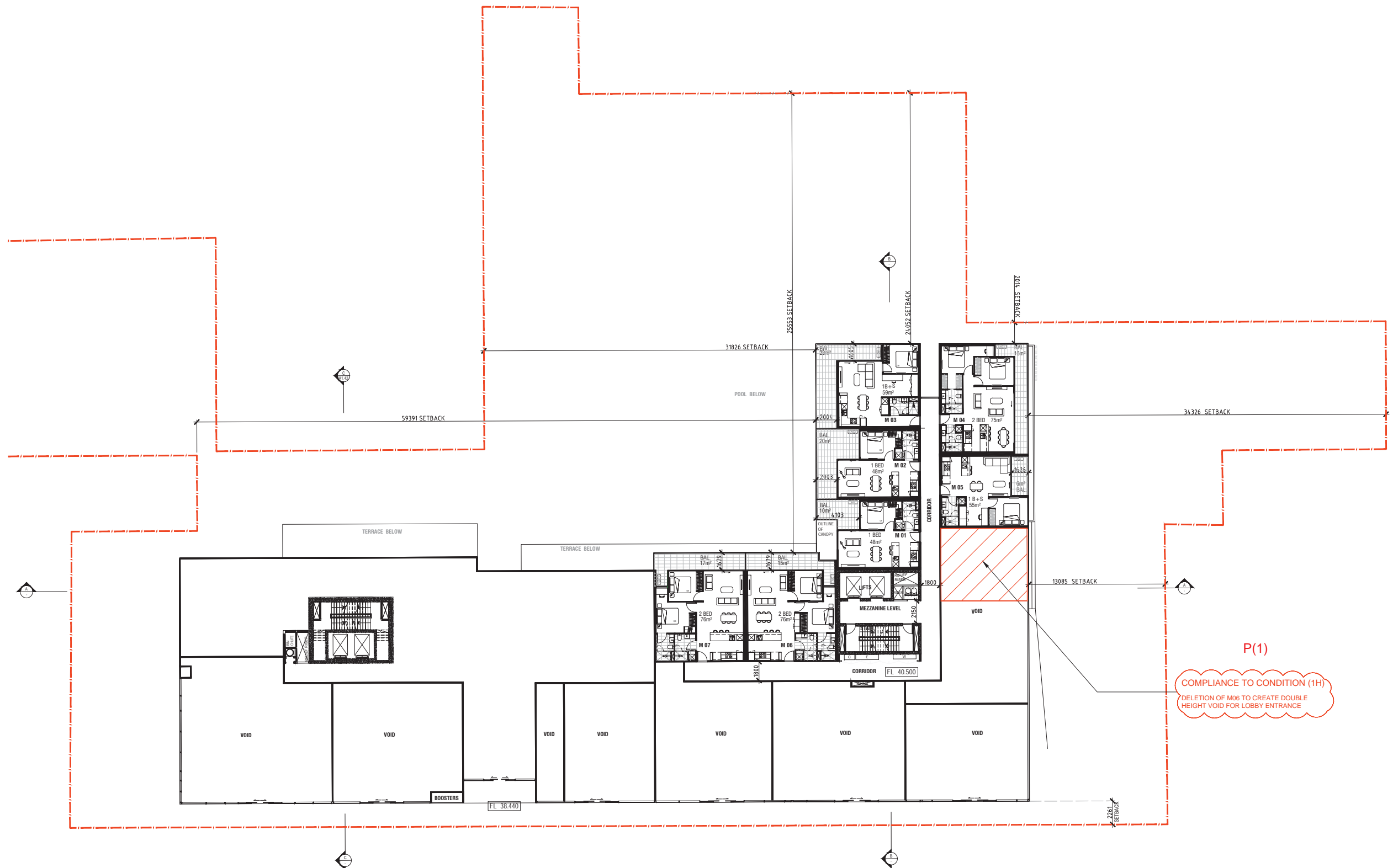

P(1)

COMPLIANCE TO CONDITION (1H)
DELETION OF M06 TO CREATE DOUBLE
HEIGHT VOID FOR LOBBY ENTRANCE

105 MEZZANINE FLOOR PLAN
SCALE: 1:200 @A1

REV.	DESCRIPTION	DATE
1	Town Planning Issue	15/06/2015
2	Town Planning Re-Issue	12/10/2015
3	Town Planning Re-Issue	25/11/2015
4	Town Planning Re-Issue	23/02/2016

IMPORTANT NOTICE:
Do not scale from drawings
All dimensions in mm unless otherwise stated
Use figures dimensions only
Except as allowed under the copyright act, no part of this
drawing may be reproduced or otherwise dealt without written
permission of Caydon

DRAWING TITLE
Mezzanine Floor Plan

CHECKED BY GDS	DRAWN BY IC	ISSUE DATE 23/02/2016
--------------------------	-----------------------	---------------------------------

PROJECT NO.
244

REVISION / DRAWING NUMBER
Town Planning

PROJECT
40 Hall St & 34 - 36 Margaret St
Moonee Ponds, 3039

TP- 105

SCALE: 1:200
@A1



Caydon
Level 2, 436 Johnston Street
Abbotsford, 3067
Ph. +61 (3) 9416 3400
info@caydon.com.au
www.caydon.com.au

CAYDON
Property Group

Floor plan of the 'GLAZED WALL' room. The room is rectangular with a grid floor. It features a 'GLAZED DOOR' on the left wall, a 'GLAZED WALL' on the right wall, and 'WINDOWS' on the bottom wall. A desk with a chair is positioned against the left wall. A large oval table is in the center. A small table with two chairs is on the right. A dashed box labeled 'A/C' is located near the bottom left corner. A red dashed circle highlights the room's perimeter.

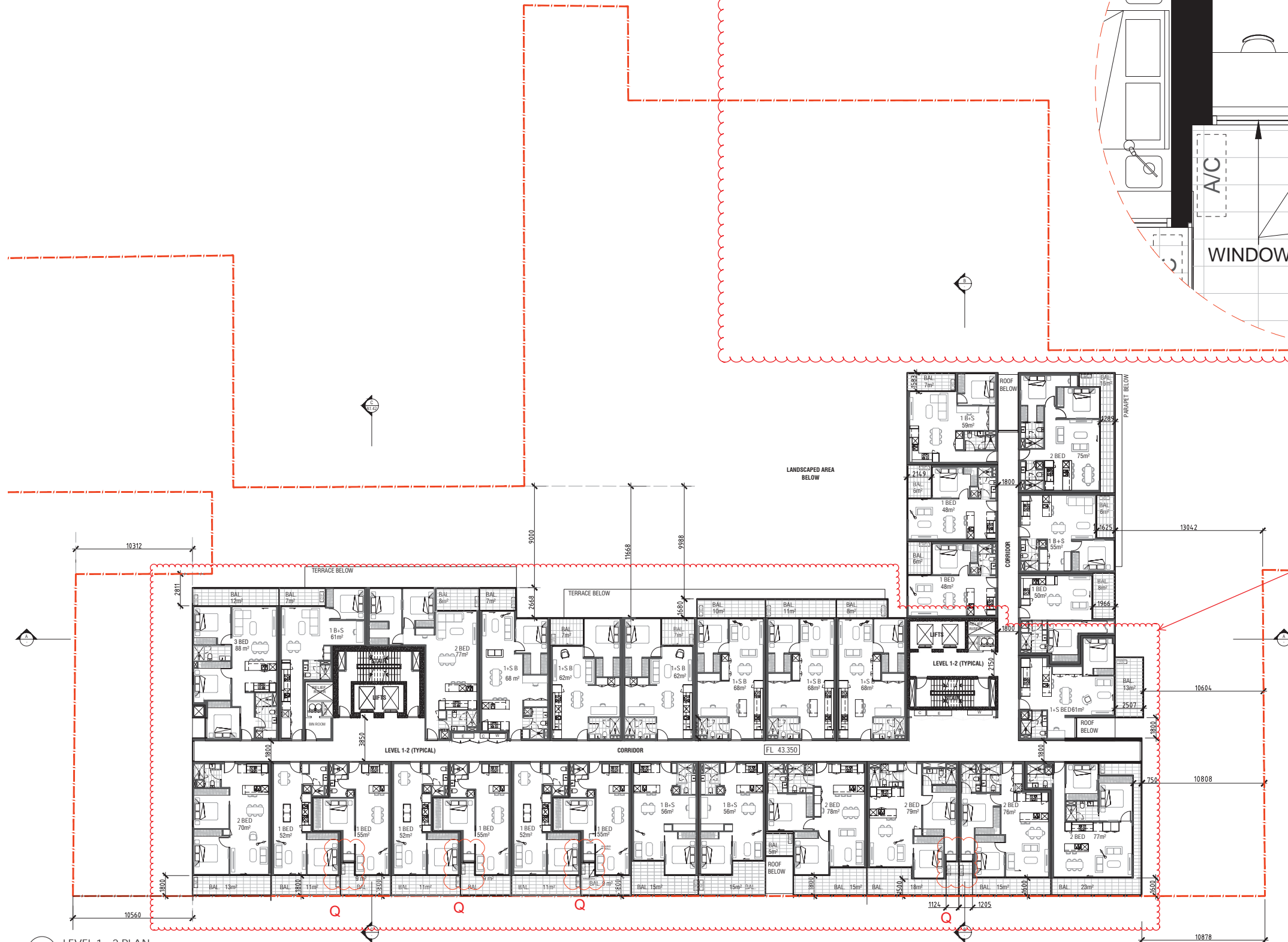

REV.	DESCRIPTION	DATE
1	Town Planning Issue	15/06/2015
2	Town Planning Re-Issue	12/10/2015
3	Town Planning Re-Issue	25/11/2015
4	Town Planning Re-Issue	23/02/2016

Do not scale from drawings
All dimensions in mm unless otherwise stated
Use figures dimensions only
Except as allowed under the copyright act, no part of this
drawing may be reproduced or otherwise dealt without written
permission of Caydon

ISSUE DATE
23/02/2016

TP- 106

A pie chart with a green border, divided into four equal quadrants by two black lines intersecting at the center. The top-left quadrant is shaded black, representing 25% of the total.

Caydon
Level 2, 436 Johnston Street
Abbotsford, 3067

Ph. +61 (3) 9416 3400
info@caydon.com.au
www.caydon.com.au

CAYDON
Property Group

TYPICAL DETAIL OF
FACADE TREATMENT FOR
SADDLEBACK APARTMENTS

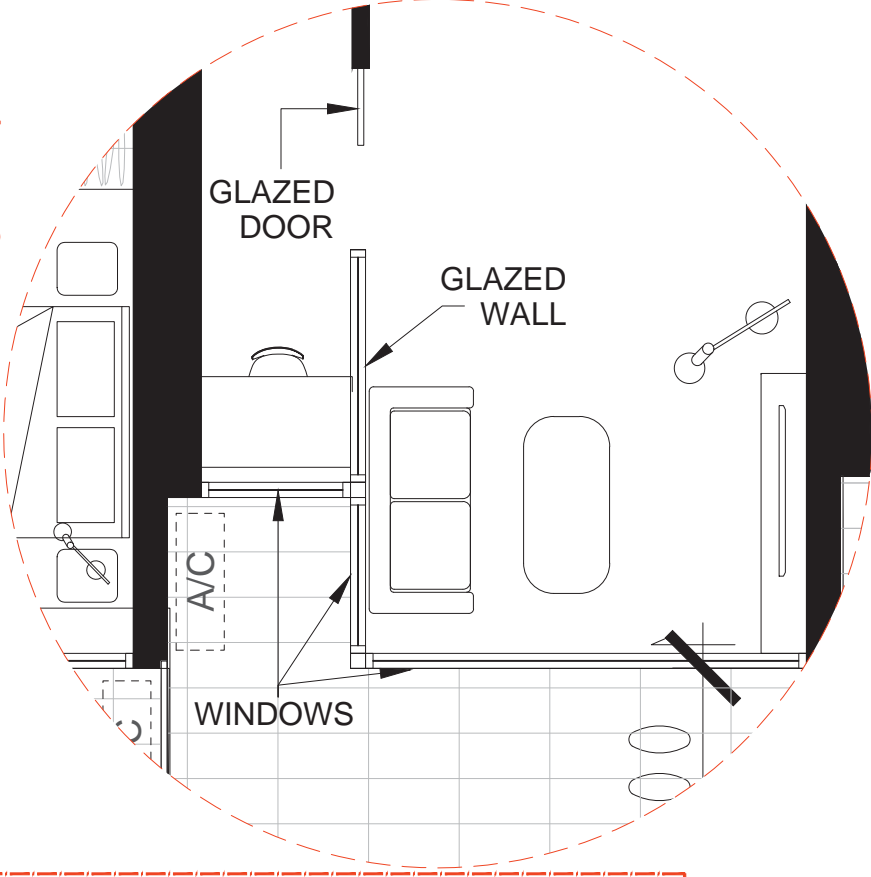

COMPLIANCE TO (1N)

R

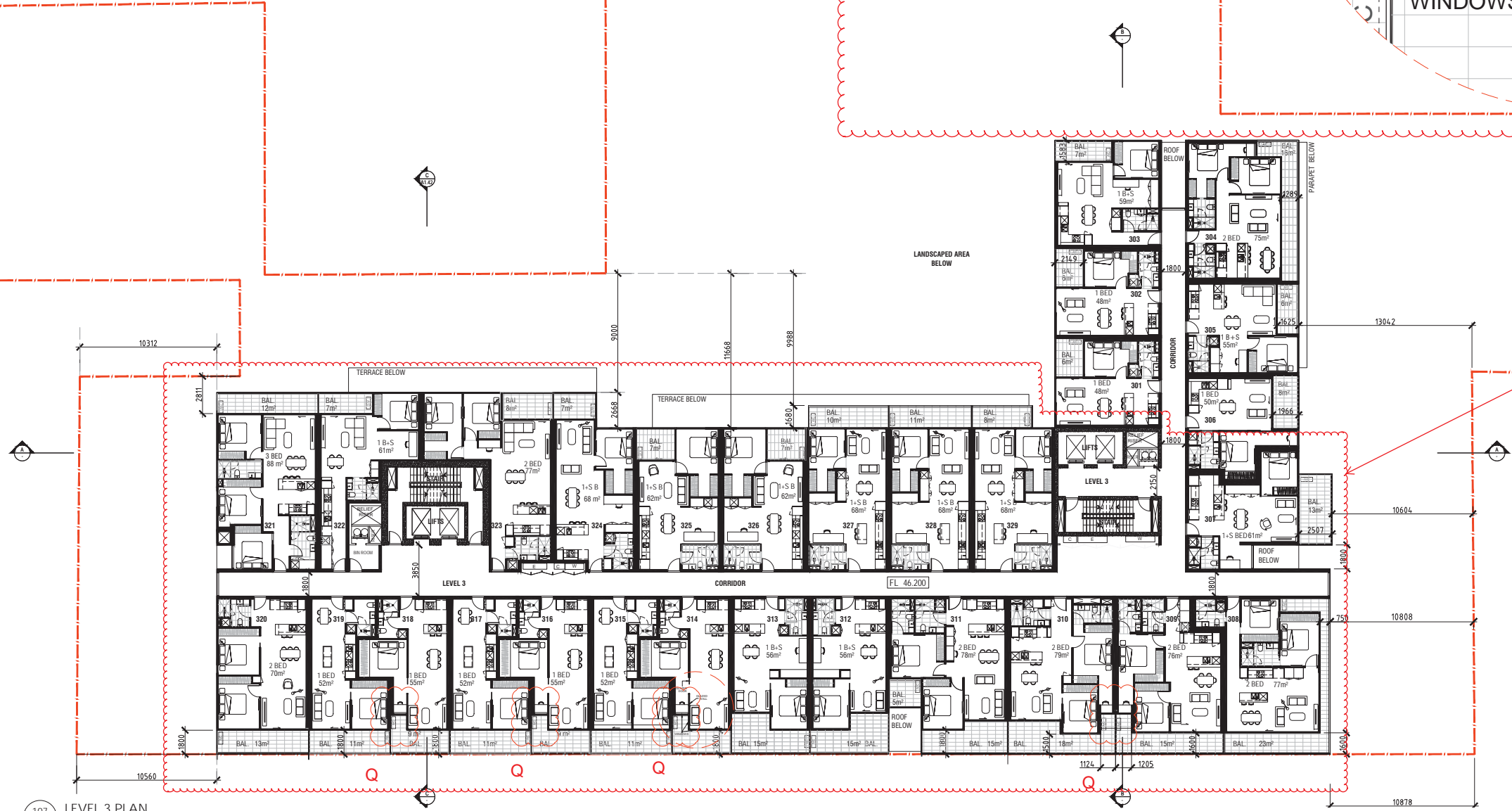

107 LEVEL 3 PLAN
SCALE: 1:200 @A1

REV.	DESCRIPTION	DATE
1.	Town Planning Issue	15/06/2015
2.	Town Planning Re-Issue	12/10/2015
3.	Town Planning Re-Issue	25/11/2015
4.	Town Planning Re-Issue	23/02/2016

IMPORTANT NOTICE:
Do not scale from drawings
All dimensions in mm unless otherwise stated
Use figures dimensions only
Except as allowed under the copyright act, no part of this
drawing may be reproduced or otherwise dealt without written
permission of Caydon

DRAWING TITLE
Level 3 Plan

CHECKED BY GDS	DRAWN BY IC	ISSUE DATE 23/02/2016
--------------------------	-----------------------	---------------------------------

PROJECT NO.
244

REVISION / DRAWING NUMBER
Town Planning

PROJECT
40 Hall St & 34 - 36 Margaret St
Moonee Ponds, 3039

TP- 107

SCALE: 1:200
@A1



Caydon
Level 2, 436 Johnston Street
Abbotsford, 3067
Ph. +61 (3) 9416 3400
info@caydon.com.au
www.caydon.com.au

CAYDON
Property Group

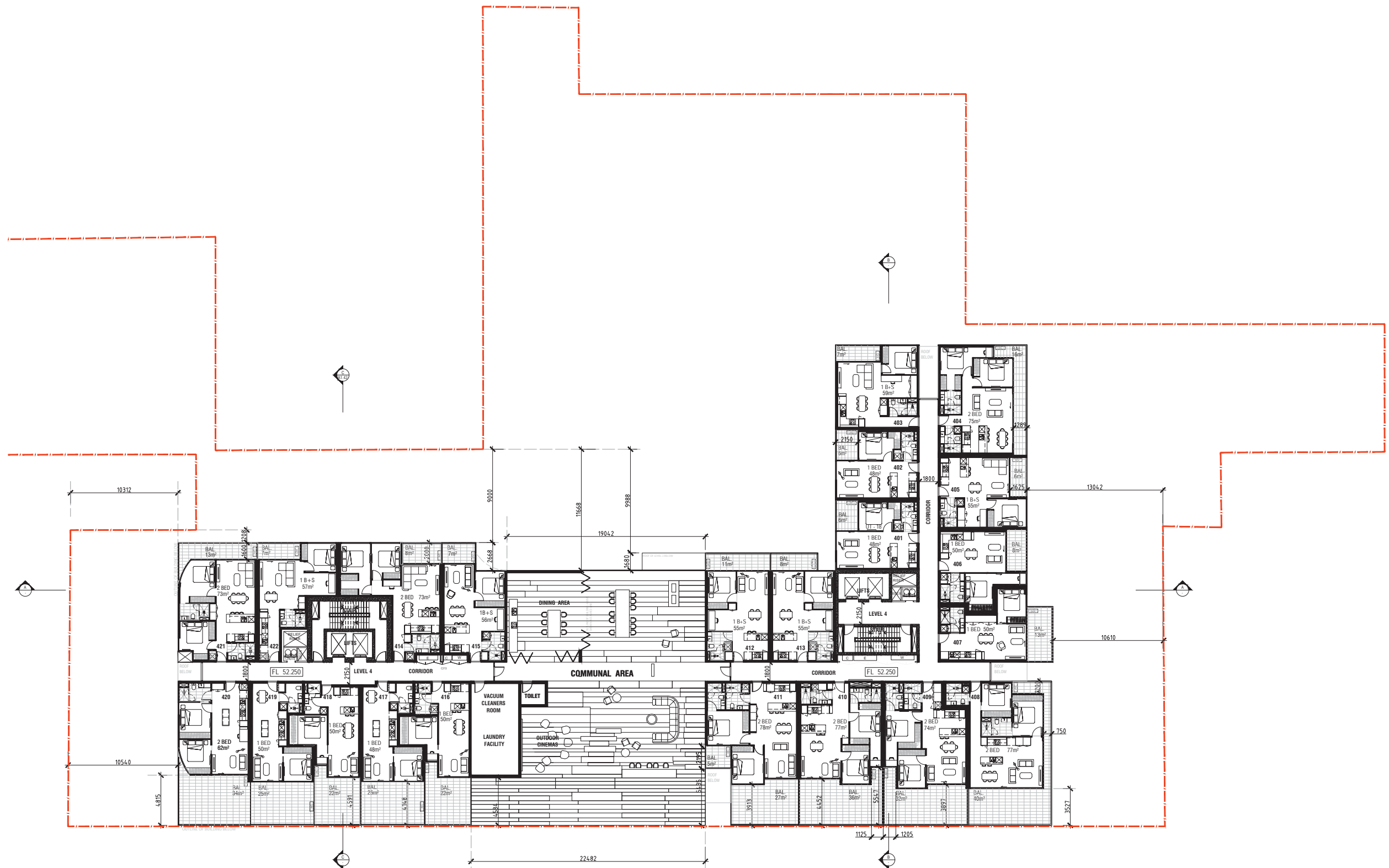

108 LEVEL 4 PLAN
SCALE: 1:200 @A1

REV.	DESCRIPTION	DATE
1	Town Planning Issue	15/06/2015
2	Town Planning Re-Issue	12/10/2015
3	Town Planning Re-Issue	25/11/2015
4	Town Planning Re-Issue	23/02/2016

IMPORTANT NOTICE:
Do not scale from drawings
All dimensions in mm unless otherwise stated
Use figures dimensions only
Except as allowed under the copyright act, no part of this drawing may be reproduced or otherwise dealt without written permission of Caydon

DRAWING TITLE
Level 4 Plan

CHECKED BY GDS	DRAWN BY IC	ISSUE DATE 23/02/2016
--------------------------	-----------------------	---------------------------------

PROJECT NO. 244	PROJECT 40 Hall St & 34 - 36 Margaret St Moonee Ponds, 3039
REVISION / DRAWING NUMBER Town Planning	TP- 108

SCALE: 1:200
@A1

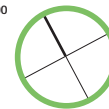

Caydon
Level 2, 436 Johnston Street
Abbotsford, 3067
Ph. +61 (3) 9416 3400
info@caydon.com.au
www.caydon.com.au

CAYDON
Property Group



110 LEVEL 6 - 14
SCALE: 1:200 @A1

REV.	DESCRIPTION	DATE
1	Town Planning Issue	15/06/2015
2	Town Planning Re-Issue	12/10/2015
3	Town Planning Re-Issue	25/11/2015
4	Town Planning Re-Issue	23/02/2016

IMPORTANT NOTICE:
Do not scale from drawings
All dimensions in mm unless otherwise stated
Use figures dimensions only
Except as allowed under the copyright act, no part of this drawing may be reproduced or otherwise dealt without written permission of Caydon

DRAWING TITLE
Level 6-14 Plan

CHECKED BY GDS	DRAWN BY IC	ISSUE DATE 23/02/2016
--------------------------	-----------------------	---------------------------------

PROJECT NO.
244

REVISION / DRAWING NUMBER
Town Planning

PROJECT
40 Hall St & 34 - 36 Margaret St
Moonee Ponds, 3039

TP- 110

SCALE: 1:200
@A1

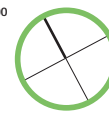

Caydon
Level 2, 436 Johnston Street
Abbotsford, 3067
Ph. +61 (3) 9416 3400
info@caydon.com.au
www.caydon.com.au

CAYDON
Property Group

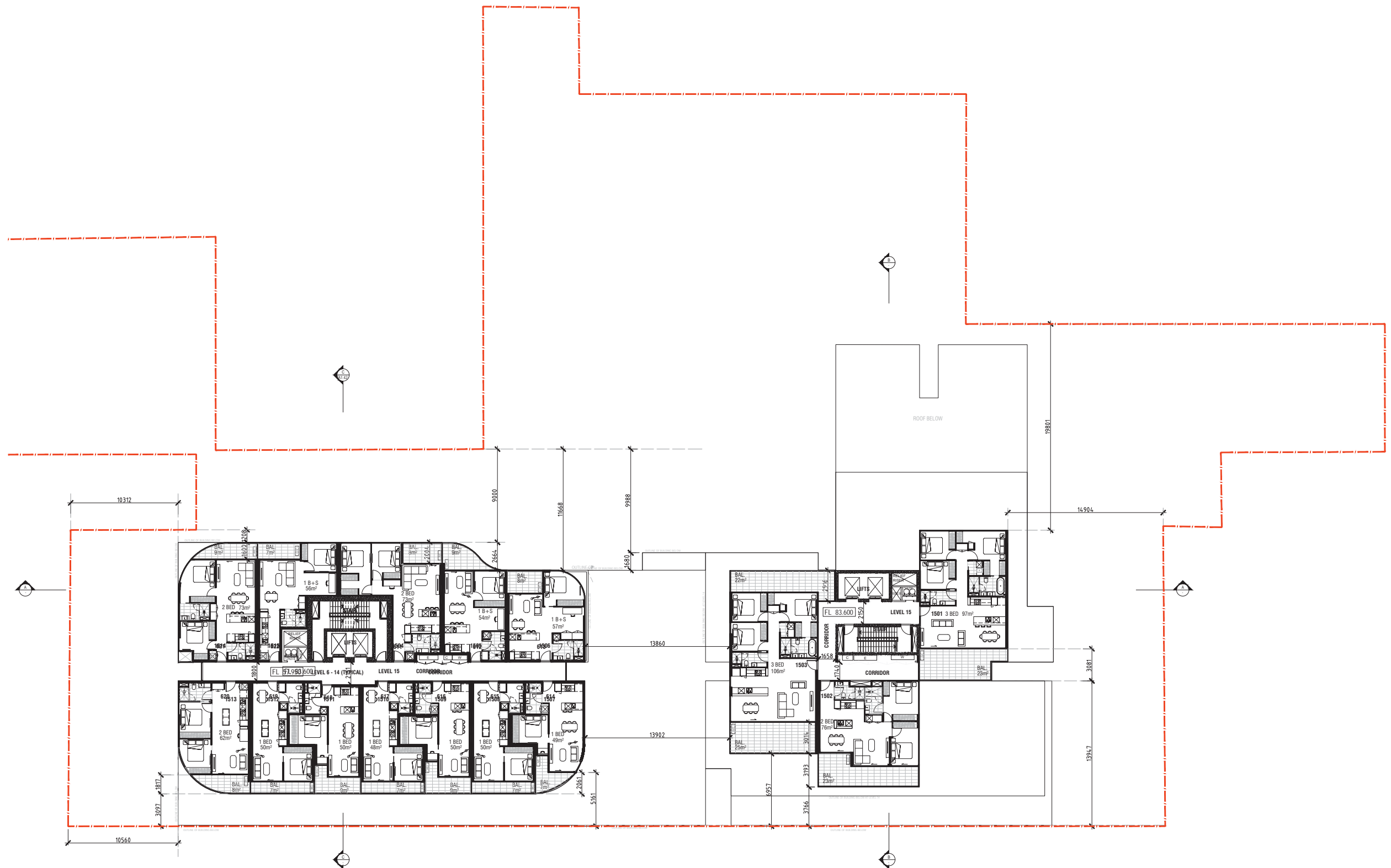

111 LEVEL 15 PLAN
SCALE: 1:200 @A1

REV.	DESCRIPTION	DATE
1	Town Planning Issue	15/06/2015
2	Town Planning Re-Issue	12/10/2015
3	Town Planning Re-Issue	25/11/2015
4	Town Planning Re-Issue	23/02/2016

IMPORTANT NOTICE:
Do not scale from drawings
All dimensions in mm unless otherwise stated
Use figures dimensions only
Except as allowed under the copyright act, no part of this drawing may be reproduced or otherwise dealt without written permission of Caydon

DRAWING TITLE
Level 15 Plan

CHECKED BY GDS	DRAWN BY IC	ISSUE DATE 23/02/2016
--------------------------	-----------------------	---------------------------------

PROJECT NO. 244	REVISION / DRAWING NUMBER Town Planning
---------------------------	---

PROJECT 40 Hall St & 34 - 36 Margaret St Moonee Ponds, 3039	TP- 111
--	----------------

SCALE: 1:200
@A1

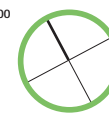

Caydon
Level 2, 436 Johnston Street
Abbotsford, 3067
Ph. +61 (3) 9416 3400
info@caydon.com.au
www.caydon.com.au

CAYDON
Property Group

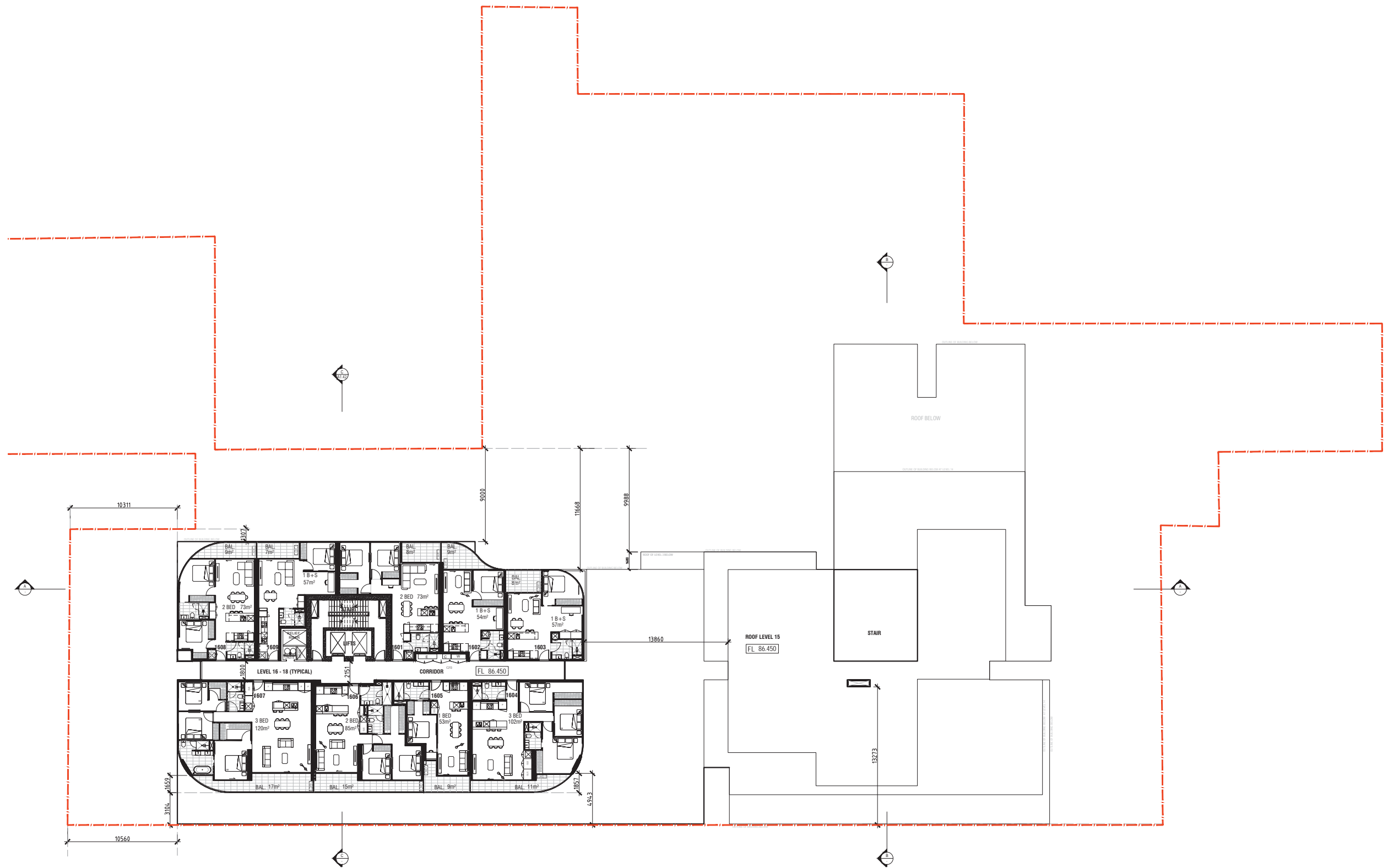

112 LEVEL 16 - 18 PLAN
SCALE: 1:200 @A1

REV.	DESCRIPTION	DATE
1	Town Planning Issue	15/06/2015
2	Town Planning Re-Issue	12/10/2015
3	Town Planning Re-Issue	25/11/2015
4	Town Planning Re-Issue	23/02/2016

IMPORTANT NOTICE:
Do not scale from drawings
All dimensions in mm unless otherwise stated
Use figures dimensions only
Except as allowed under the copyright act, no part of this drawing may be reproduced or otherwise dealt without written permission of Caydon

DRAWING TITLE
Level 16-18 Plan

CHECKED BY GDS	DRAWN BY IC	ISSUE DATE 23/02/2016
--------------------------	-----------------------	---------------------------------

PROJECT NO.
244

PROJECT
40 Hall St & 34 - 36 Margaret St
Moonee Ponds, 3039

REVISION / DRAWING NUMBER
Town Planning TP- 112



Caydon
Level 2, 436 Johnston Street
Abbotsford, 3067
Ph. +61 (3) 9416 3400
info@caydon.com.au
www.caydon.com.au

CAYDON
Property Group

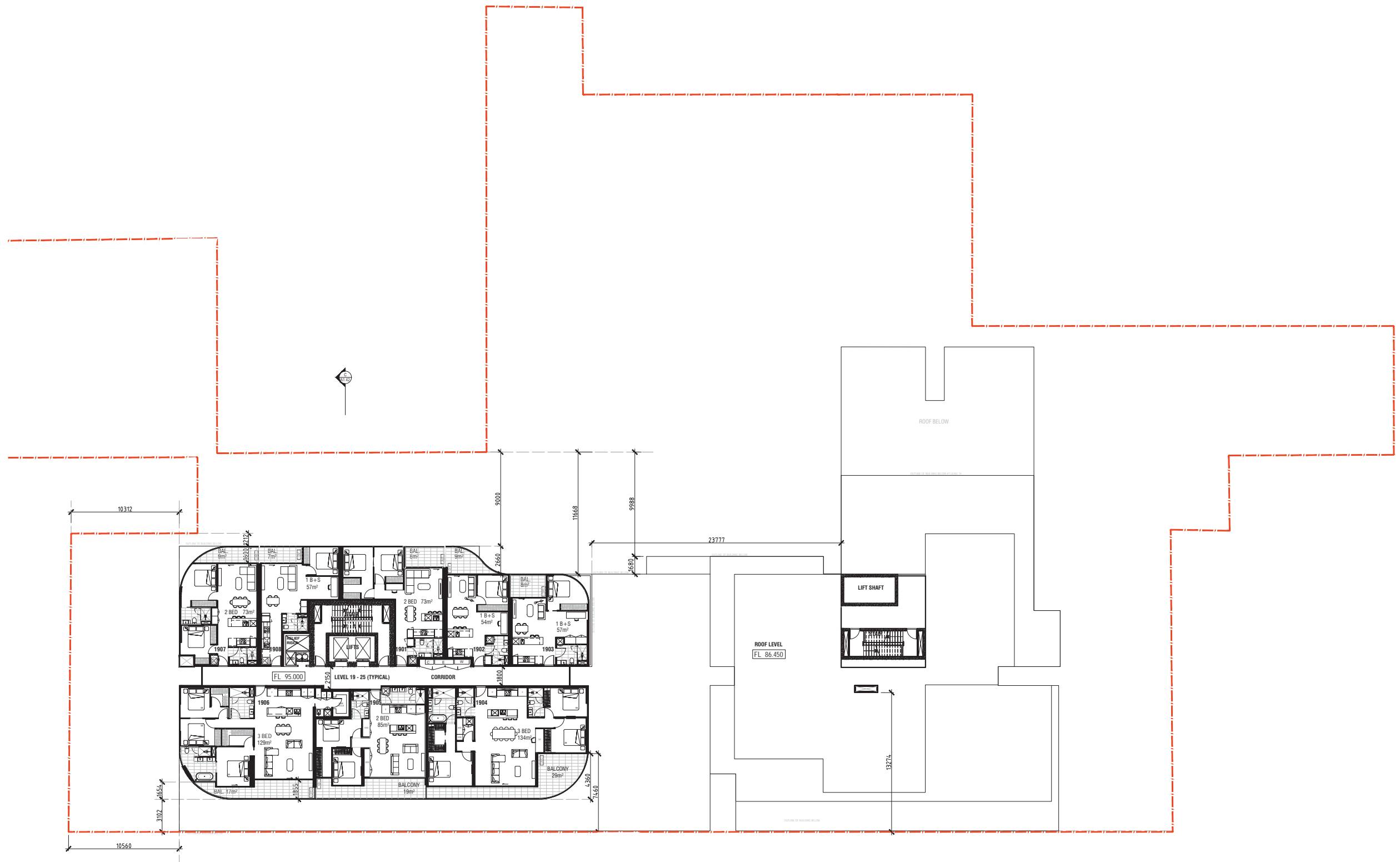

113 LEVEL 19 - 25 PLAN
SCALE: 1:200 @A1

REV.	DESCRIPTION	DATE
1	Town Planning Issue	15/06/2015
2	Town Planning Re-Issue	12/10/2015
3	Town Planning Re-Issue	25/11/2015
4	Town Planning Re-Issue	23/02/2016

IMPORTANT NOTICE:
Do not scale from drawings
All dimensions in mm unless otherwise stated
Use figures dimensions only
Except as allowed under the copyright act, no part of this drawing may be reproduced or otherwise dealt without written permission of Caydon

DRAWING TITLE
Level 19-25 Plan

CHECKED BY GDS	DRAWN BY IC	ISSUE DATE 23/02/2016
--------------------------	-----------------------	---------------------------------

PROJECT NO.
244

REVISION / DRAWING NUMBER
Town Planning

PROJECT
40 Hall St & 34 - 36 Margaret St
Moonee Ponds, 3039

TP- 113



Caydon
Level 2, 436 Johnston Street
Abbotsford, 3067
Ph. +61 (3) 9416 3400
info@caydon.com.au
www.caydon.com.au

CAYDON
Property Group

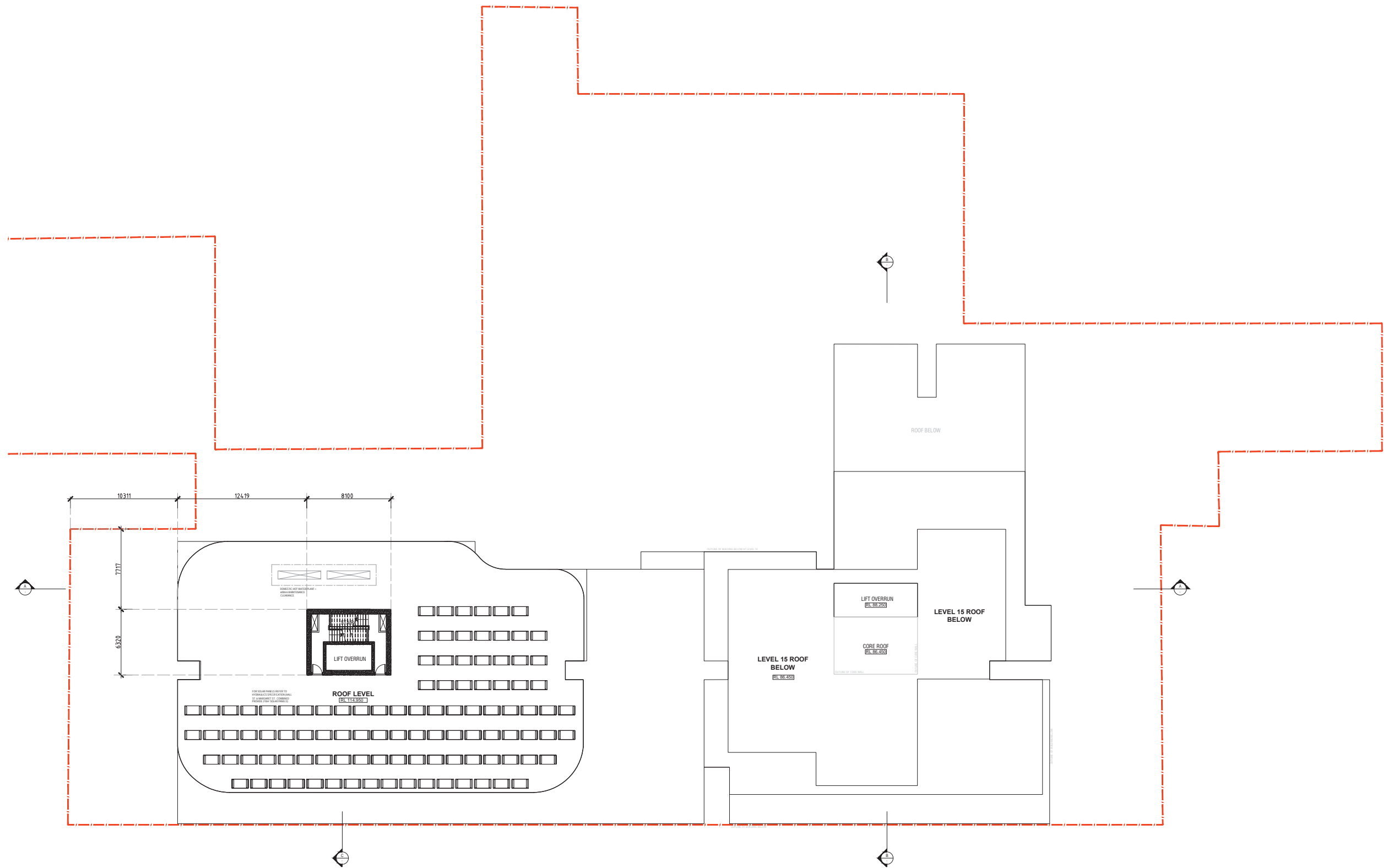

114 ROOF PLAN
SCALE: 1:200 @A1

REV.	DESCRIPTION	DATE
1	Town Planning Issue	15/06/2015
2	Town Planning Re-Issue	12/10/2015
3	Town Planning Re-Issue	25/11/2015
4	Town Planning Re-Issue	23/02/2016

IMPORTANT NOTICE:
Do not scale from drawings
All dimensions in mm unless otherwise stated
Use figures dimensions only
Except as allowed under the copyright act, no part of this drawing may be reproduced or otherwise dealt without written permission of Caydon

DRAWING TITLE
Roof Plan

CHECKED BY
GDS

DRAWN BY
IC

ISSUE DATE
23/02/2016

PROJECT NO.
244

PROJECT
40 Hall St & 34 - 36 Margaret St
Moonee Ponds, 3039

REVISION / DRAWING NUMBER
Town Planning

TP- 114



Caydon
Level 2, 436 Johnston Street
Abbotsford, 3067
Ph. +61 (3) 9416 3400
info@caydon.com.au
www.caydon.com.au

CAYDON
Property Group



CAYDON
Property Group

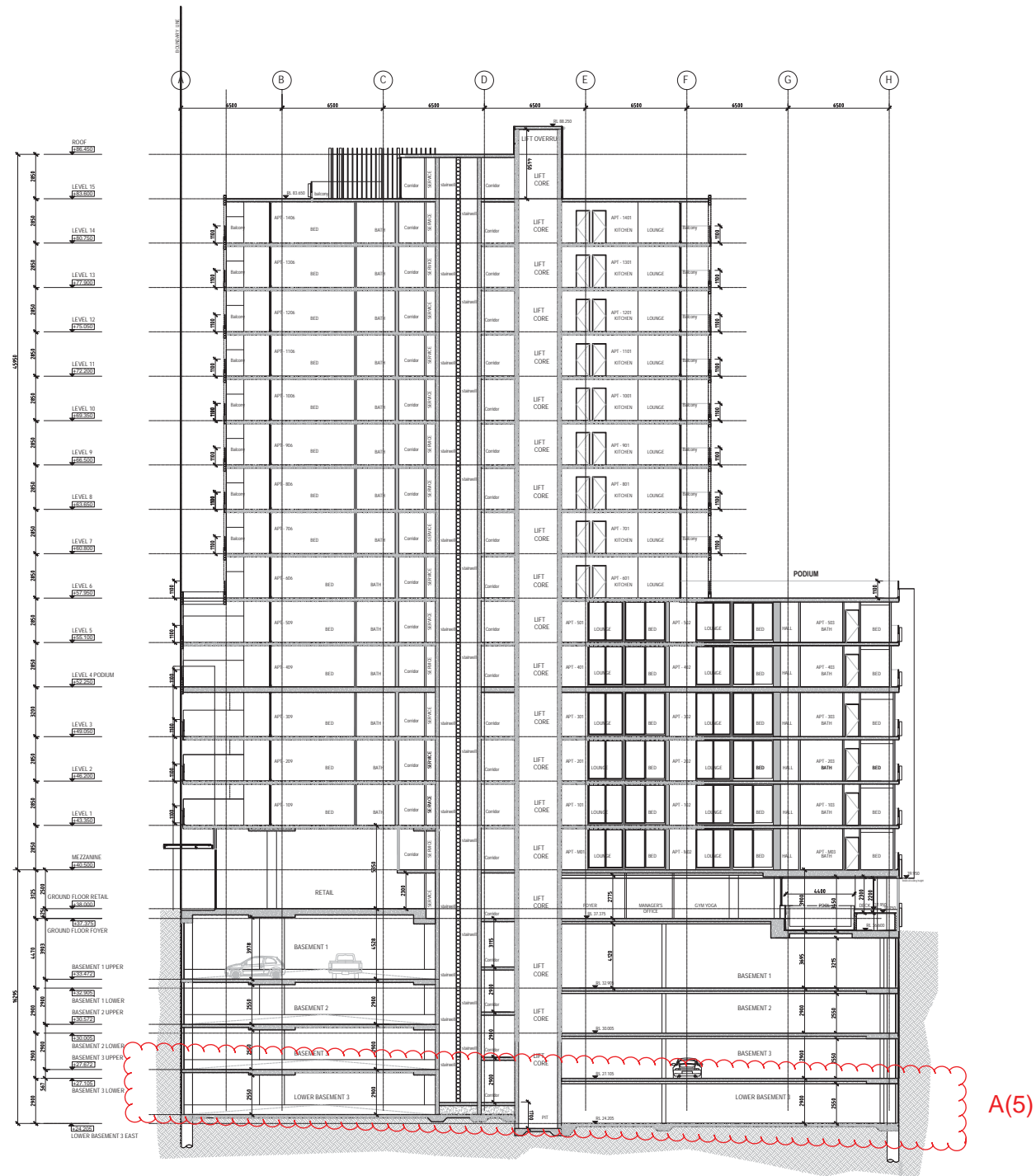

116 SECTION B-B
SCALE: 1:200 @A1

REV.	DESCRIPTION	DATE
1	Town Planning Issue	15/06/2015
2	Town Planning Re-Issue	12/10/2015
3	Town Planning Re-Issue	25/11/2015
4	Town Planning Re-Issue	23/02/2016

IMPORTANT NOTICE:
Do not scale from drawings
All dimensions in mm unless otherwise stated
Use figures dimensions only
Except as allowed under the copyright act, no part of this drawing may be reproduced or otherwise dealt without written permission of Caydon

DRAWING TITLE
Section B-B

CHECKED BY
GDS

DRAWN BY
IC

ISSUE DATE
23/02/2016

PROJECT NO.
244

REVISION / DRAWING NUMBER
Town Planning

PROJECT
40 Hall St & 34 - 36 Margaret St
Moonee Ponds, 3039

TP- 116

SCALE: 1:200
@A1

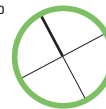

Caydon
Level 2, 436 Johnston Street
Abbotsford, 3067
Ph. +61 (3) 9416 3400
info@caydon.com.au
www.caydon.com.au

CAYDON
Property Group

S
COMPLIANCE TO CONDITION (1V)
SECTION C-C CORRECTED TO REFLECT THE TOWER
SETBACK FROM THE PODIUM ABOVE LEVEL 5

117 SECTION C-C
SCALE: 1:200 @A1

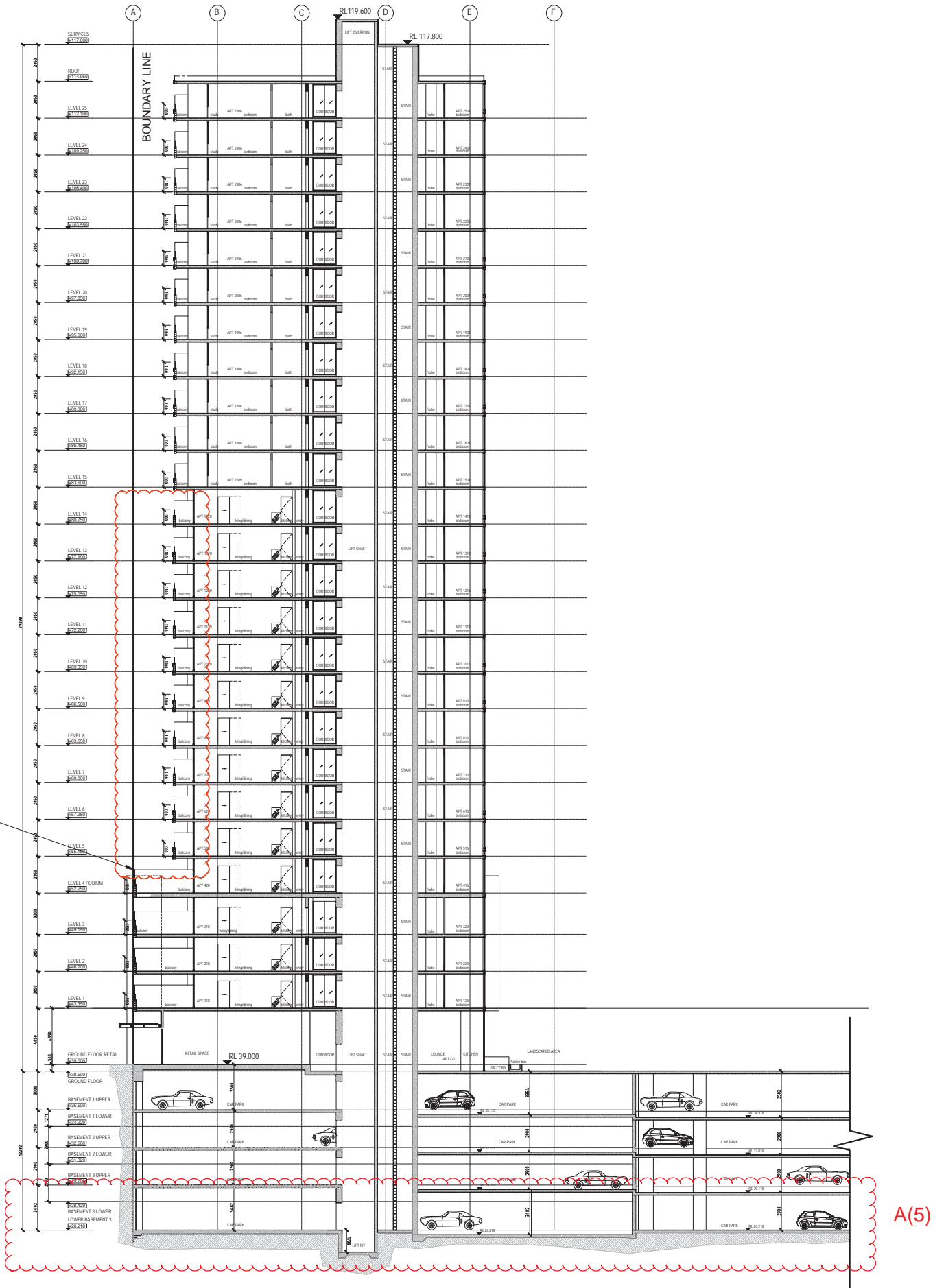

REV.	DESCRIPTION	DATE
1	Town Planning Issue	15/06/2015
2	Town Planning Re-Issue	12/10/2015
3	Town Planning Re-Issue	25/11/2015
4	Town Planning Re-Issue	23/02/2016

IMPORTANT NOTICE:
Do not scale from drawings
All dimensions in mm unless otherwise stated
Use figures dimensions only
Except as allowed under the copyright act, no part of this
drawing may be reproduced or otherwise dealt without written
permission of Caydon

DRAWING TITLE
Section C-C

CHECKED BY GDS	DRAWN BY IC	ISSUE DATE 23/02/2016
-------------------	----------------	--------------------------

PROJECT NO.
244

REVISION / DRAWING NUMBER
Town Planning

PROJECT
40 Hall St & 34 - 36 Margaret St
Moonee Ponds, 3039

TP- 117

SCALE: 1:200
@A1







Caydon
Level 2, 436 Johnston Street
Abbotsford, 3067
Ph. +61 (3) 9416 3400
info@caydon.com.au
www.caydon.com.au

CAYDON
Property Group



➔ EXTERNAL FINISHES LEGEND

	GLASS VISION TYPE 1		METAL COLOUR 1		CONCRETE FINISH 1		BRICK FINISH 1
	GLASS SPANDREL TYPE 1		METAL COLOUR 2		CONCRETE FINISH 2		BRICK FINISH 2
	GLASS VISION TYPE 2		METAL COLOUR 3		CONCRETE FINISH 3		
	GLASS SPANDREL TYPE 2		METAL COLOUR 4		CONCRETE FINISH 4		PAINT FINISH 1
	GLASS VISION TYPE 3						TIMBER FINISH 1

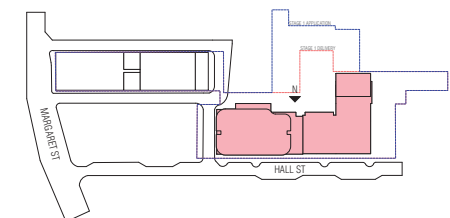

REV.	DESCRIPTION	DATE
1	Town Planning Issue	15/06/2015
2	Town Planning Re-Issue	12/10/2015
3	Town Planning Re-Issue	25/11/2015
4	Town Planning Re-Issue	23/02/2016

IMPORTANT NOTICE:

Do not scale from drawings
All dimensions in mm unless otherwise stated
Use figures dimensions only
Except as allowed under the copyright act, no part of this drawing may be reproduced or otherwise dealt without written permission of Caydon

CHECKED BY
GDS

ISSUE DATE
23/02/2016

REVISION / DRAWING NUMBER

Town Planning

TP- 118



Caydon
Level 2, 436 Johnston Street
Abbotsford, 3067

Ph. +61 (3) 9416 3400
info@caydon.com.au
www.caydon.com.au

CAYDON
Property Group



EXTERNAL FINISHES LEGEND

- | | | | |
|-------|-----------------------|------|-------------------|
| (G1) | GLASS VISION TYPE 1 | (C1) | CONCRETE FINISH 1 |
| (GS1) | GLASS SPANDREL TYPE 1 | (C2) | CONCRETE FINISH 2 |
| (G2) | GLASS VISION TYPE 2 | (C3) | CONCRETE FINISH 3 |
| (GS2) | GLASS SPANDREL TYPE 2 | (C4) | CONCRETE FINISH 4 |
| (G3) | GLASS VISION TYPE 3 | | |
| (M1) | METAL COLOUR 1 | (B1) | BRICK FINISH 1 |
| (M2) | METAL COLOUR 2 | (B2) | BRICK FINISH 2 |
| (M3) | METAL COLOUR 3 | (P1) | PAINT FINISH 1 |
| (M4) | METAL COLOUR 4 | (T1) | TIMBER FINISH 1 |

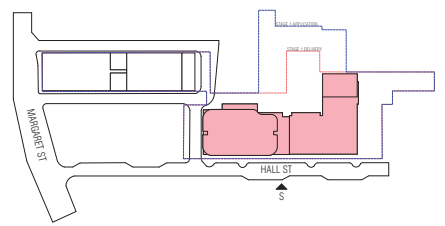

119 SOUTH ELEVATION
SCALE: 1:200 @A1

REV.	DESCRIPTION	DATE
1	Town Planning Issue	15/06/2015
2	Town Planning Re-Issue	12/10/2015
3	Town Planning Re-Issue	25/11/2015
4	Town Planning Re-Issue	23/02/2016

IMPORTANT NOTICE:
Do not scale from drawings
All dimensions in mm unless otherwise stated
Use figure dimensions only
Except as allowed under the copyright act, no part of this drawing may be reproduced or otherwise dealt without written permission of Caydon

DRAWING TITLE
South Elevation

CHECKED BY
GDS

DRAWN BY
IC

ISSUE DATE
23/02/2016

PROJECT NO.
244

REVISION / DRAWING NUMBER
Town Planning

PROJECT
40 Hall St & 34 - 36 Margaret St
Moonee Ponds, 3039

TP- 119

SCALE: 1:200
@A1



Caydon
Level 2, 436 Johnston Street
Abbotsford, 3067
Ph. +61 (3) 9416 3400
info@caydon.com.au
www.caydon.com.au

CAYDON
Property Group



EXTERNAL FINISHES LEGEND

- | | | | |
|-------|-----------------------|------|-------------------|
| (G1) | GLASS VISION TYPE 1 | (C1) | CONCRETE FINISH 1 |
| (GS1) | GLASS SPANDREL TYPE 1 | (C2) | CONCRETE FINISH 2 |
| (G2) | GLASS VISION TYPE 2 | (C3) | CONCRETE FINISH 3 |
| (GS2) | GLASS SPANDREL TYPE 2 | (C4) | CONCRETE FINISH 4 |
| (G3) | GLASS VISION TYPE 3 | | |
| | | (B1) | BRICK FINISH 1 |
| (M1) | METAL COLOUR 1 | (B2) | BRICK FINISH 2 |
| (M2) | METAL COLOUR 2 | (P1) | PAINT FINISH 1 |
| (M3) | METAL COLOUR 3 | (T1) | TIMBER FINISH 1 |
| (M4) | METAL COLOUR 4 | | |

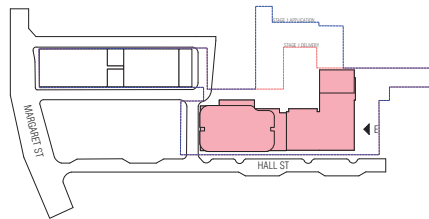

120 EAST ELEVATION
SCALE: 1:200 @A1

REV.	DESCRIPTION	DATE
1	Town Planning Issue	15/06/2015
2	Town Planning Re-Issue	12/10/2015
3	Town Planning Re-Issue	25/11/2015
4	Town Planning Re-Issue	23/02/2016

IMPORTANT NOTICE:
Do not scale from drawings
All dimensions in mm unless otherwise stated
Use figure dimensions only
Except as allowed under the copyright act, no part of this drawing may be reproduced or otherwise dealt without written permission of Caydon

DRAWING TITLE
East Elevation

CHECKED BY GDS	DRAWN BY IC	ISSUE DATE 23/02/2016
-------------------	----------------	--------------------------

PROJECT NO.
244

REVISION / DRAWING NUMBER
Town Planning

PROJECT
40 Hall St & 34 - 36 Margaret St
Moonee Ponds, 3039

TP- 120

SCALE: 1:200
@A1



Caydon
Level 2, 436 Johnston Street
Abbotsford, 3067
Ph. +61 (3) 9416 3400
info@caydon.com.au
www.caydon.com.au

CAYDON
Property Group



EXTERNAL FINISHES LEGEND			
G1	GLASS VISION TYPE 1	C1	CONCRETE FINISH 1
GS1	GLASS SPANDREL TYPE 1	C2	CONCRETE FINISH 2
G2	GLASS VISION TYPE 2	C3	CONCRETE FINISH 3
GS2	GLASS SPANDREL TYPE 2	C4	CONCRETE FINISH 4
G3	GLASS VISION TYPE 3		
M1	METAL COLOUR 1	B1	BRICK FINISH 1
M2	METAL COLOUR 2	B2	BRICK FINISH 2
M3	METAL COLOUR 3	P1	PAIN T FINISH 1
M4	METAL COLOUR 4	T1	TIMBER FINISH 1

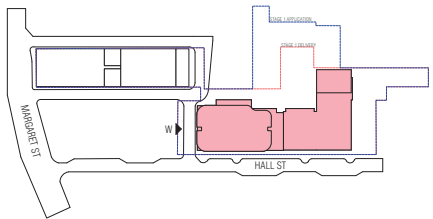

121 WEST ELEVATION
SCALE: 1:200 @A1

REV.	DESCRIPTION	DATE
1	Town Planning Issue	15/06/2015
2	Town Planning Re-Issue	12/10/2015
3	Town Planning Re-Issue	25/11/2015
4	Town Planning Re-Issue	23/02/2016

IMPORTANT NOTICE:
Do not scale from drawings
All dimensions in mm unless otherwise stated
Use figures dimensions only
Except as allowed under the copyright act, no part of this drawing may be reproduced or otherwise dealt without written permission of Caydon

DRAWING TITLE
West Elevation

CHECKED BY GDS	DRAWN BY IC	ISSUE DATE 23/02/2016
-------------------	----------------	--------------------------

PROJECT NO.
244

REVISION / DRAWING NUMBER
Town Planning

PROJECT
40 Hall St & 34 - 36 Margaret St
Moonee Ponds, 3039

TP- 121

SCALE: 1:200
@A1



Caydon
Level 2, 436 Johnston Street
Abbotsford, 3067
Ph. +61 (3) 9416 3400
info@caydon.com.au
www.caydon.com.au

CAYDON
Property Group

122 EAST BUILDING - WEST ELEVATION
SCALE: 1:200 @A1

A(6)

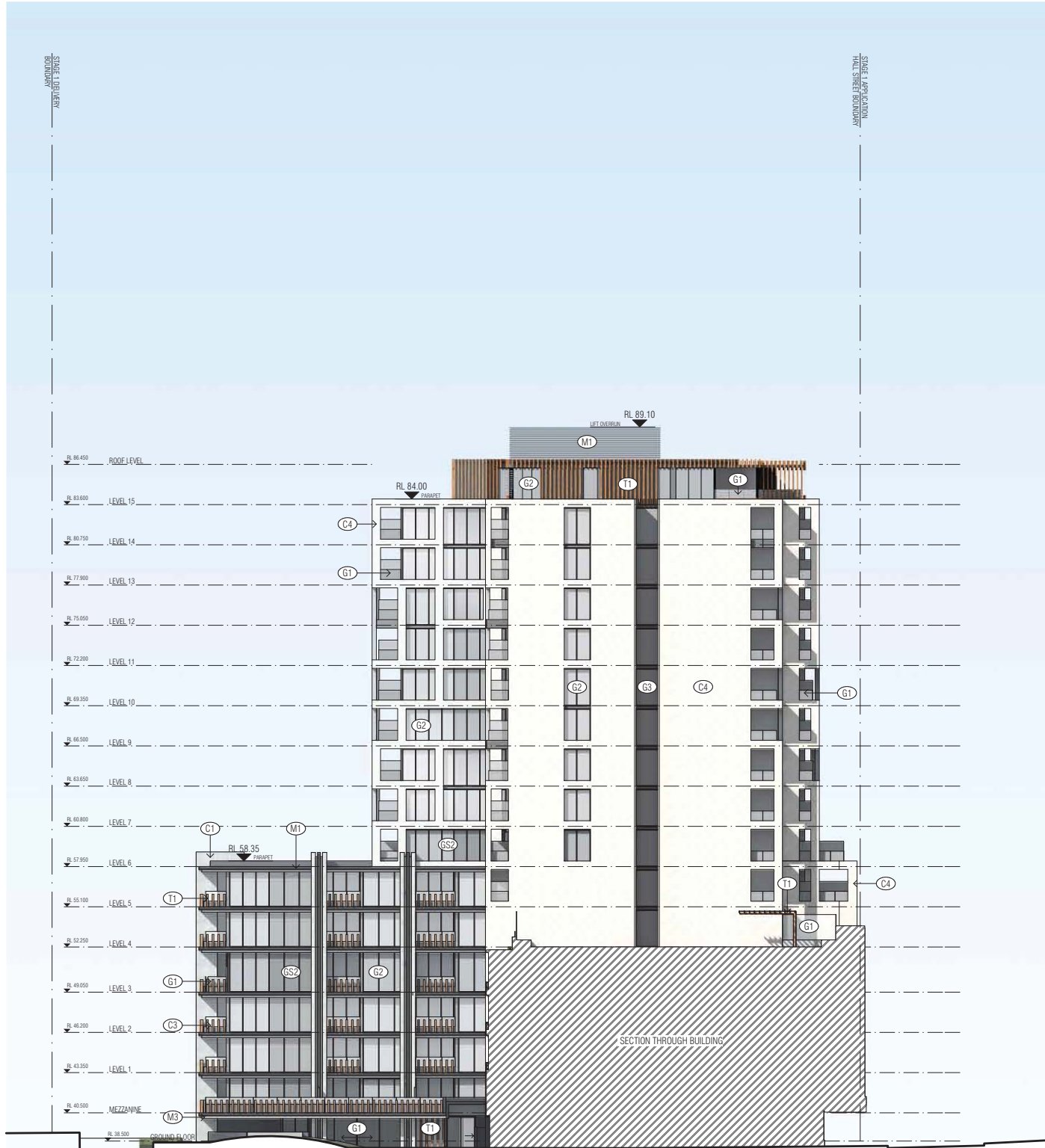

A(7)

EXTERNAL FINISHES LEGEND			
G1	GLASS VISION TYPE 1	C1	CONCRETE FINISH 1
GS1	GLASS SPANDREL TYPE 1	C2	CONCRETE FINISH 2
G2	GLASS VISION TYPE 2	C3	CONCRETE FINISH 3
GS2	GLASS SPANDREL TYPE 2	C4	CONCRETE FINISH 4
G3	GLASS VISION TYPE 3		
M1	METAL COLOUR 1	B1	BRICK FINISH 1
M2	METAL COLOUR 2	B2	BRICK FINISH 2
M3	METAL COLOUR 3	P1	PAINT FINISH 1
M4	METAL COLOUR 4	T1	TIMBER FINISH 1

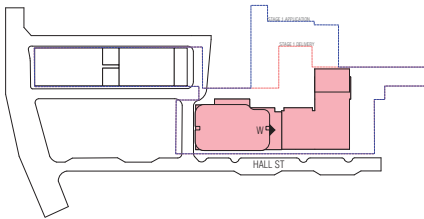

A(6)

REV.	DESCRIPTION	DATE
1	Town Planning Issue	15/06/2015
2	Town Planning Re-Issue	12/10/2015
3	Town Planning Re-Issue	25/11/2015
4	Town Planning Re-Issue	23/02/2016

IMPORTANT NOTICE:
Do not scale from drawings
All dimensions in mm unless otherwise stated
Use figures dimensions only
Except as allowed under the copyright act, no part of this drawing may be reproduced or otherwise dealt without written permission of Caydon

DRAWING TITLE
East Building - West Elevation

CHECKED BY GDS	DRAWN BY IC	ISSUE DATE 23/02/2016
-------------------	----------------	--------------------------

PROJECT NO.
244

REVISION / DRAWING NUMBER
Town Planning

PROJECT
40 Hall St & 34 - 36 Margaret St
Moonee Ponds, 3039

TP- 122

SCALE: 1:200
@A1



Caydon
Level 2, 436 Johnston Street
Abbotsford, 3067
Ph. +61 (3) 9416 3400
info@caydon.com.au
www.caydon.com.au

CAYDON
Property Group

123 WEST BUILDING - EAST ELEVATION
SCALE: 1:200 @A1

A6)

REV.	DESCRIPTION	DATE
1	Town Planning Issue	15/06/2015
2	Town Planning Re-Issue	12/10/2015
3	Town Planning Re-Issue	25/11/2015
4	Town Planning Re-Issue	23/02/2016

IMPORTANT NOTICE:
Do not scale from drawings
All dimensions in mm unless otherwise stated
Use figures dimensions only
Except as allowed under the copyright act, no part of this drawing may be reproduced or otherwise dealt without written permission of Caydon

DRAWING TITLE
West Building - East Elevation

CHECKED BY GDS	DRAWN BY IC	ISSUE DATE 23/02/2016
-------------------	----------------	--------------------------

PROJECT NO.
244

PROJECT
40 Hall St & 34 - 36 Margaret St
Moonee Ponds, 3039

REVISION / DRAWING NUMBER
Town Planning TP- 123

SCALE: 1:200
@A1



Caydon
Level 2, 436 Johnston Street
Abbotsford, 3067
Ph. +61 (3) 9416 3400
info@caydon.com.au
www.caydon.com.au

CAYDON
Property Group

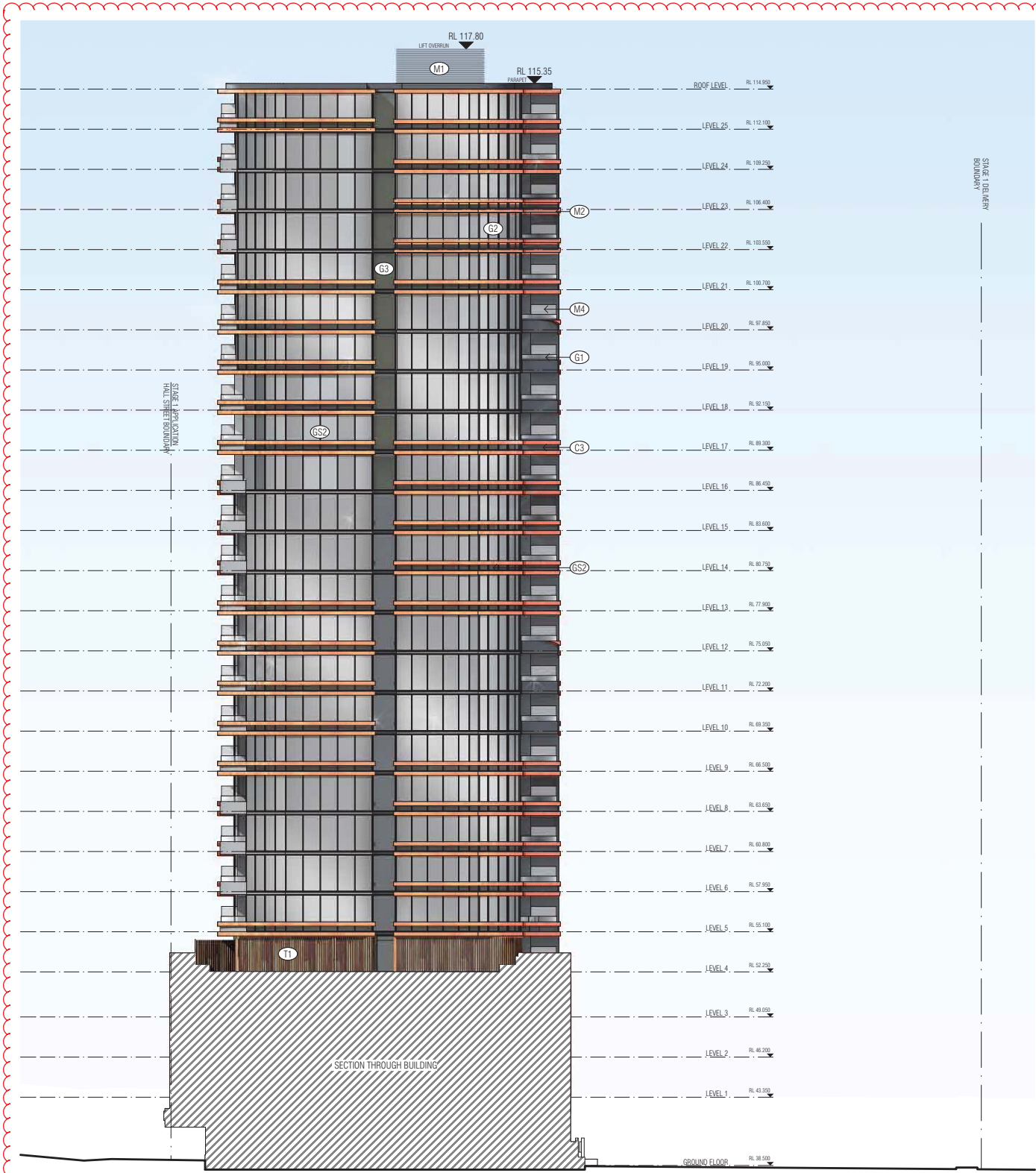

A(7)

EXTERNAL FINISHES LEGEND			
(G1)	GLASS VISION TYPE 1	(C1)	CONCRETE FINISH 1
(GS1)	GLASS SPANDREL TYPE 1	(C2)	CONCRETE FINISH 2
(G2)	GLASS VISION TYPE 2	(C3)	CONCRETE FINISH 3
(GS2)	GLASS SPANDREL TYPE 2	(C4)	CONCRETE FINISH 4
(G3)	GLASS VISION TYPE 3		
(M1)	METAL COLOUR 1	(B1)	BRICK FINISH 1
(M2)	METAL COLOUR 2	(B2)	BRICK FINISH 2
(M3)	METAL COLOUR 3	(P1)	PAINT FINISH 1
(M4)	METAL COLOUR 4	(T1)	TIMBER FINISH 1

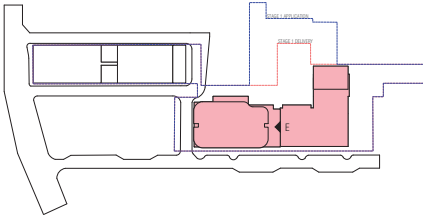

A6)

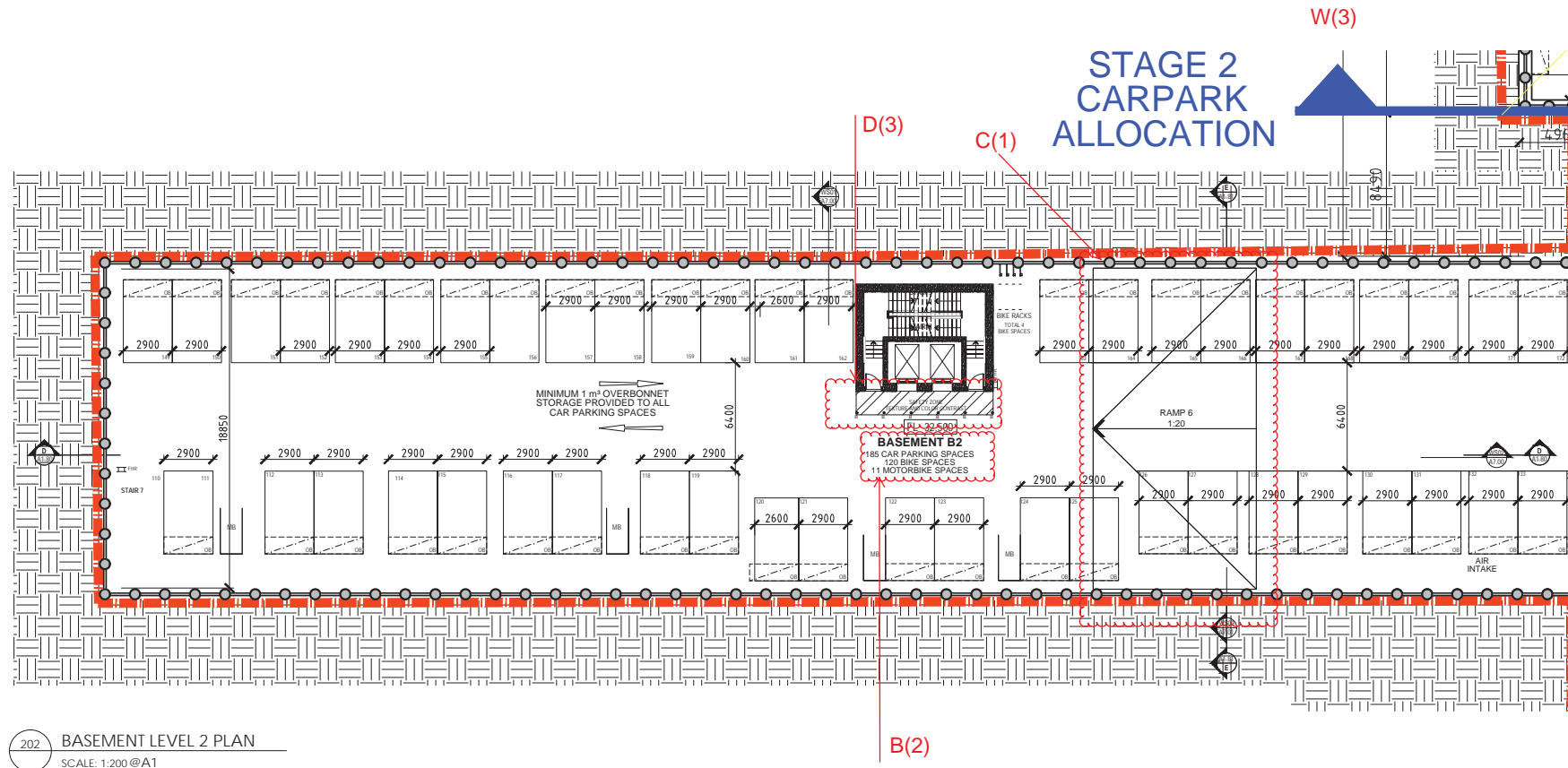

202 BASEMENT LEVEL 2 PLAN
SCALE: 1:200 @A1

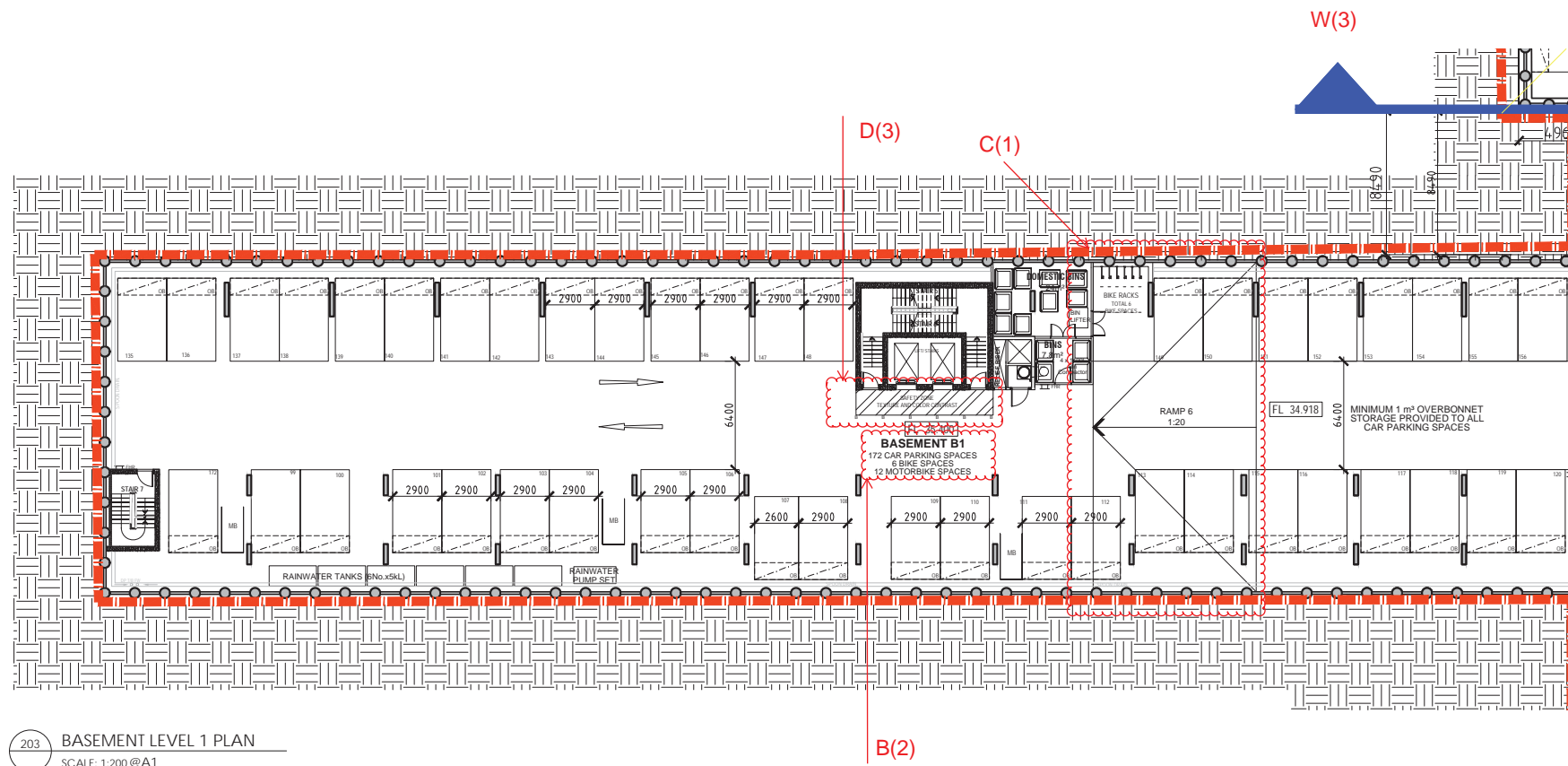

203 BASEMENT LEVEL 1 PLAN
SCALE: 1:200 @A1

E

GENERAL NOTES

- COMPLIANT TO 1(L)/1(M): Propose to adopt Amendment C132 - Moonee Ponds Activity Centre Car Parking Plan.

- COMPLIANT TO 1(Q): The columns and car parking spaces within the ground and basement levels to comply with the Australian Standards or unless otherwise agreed by Council.

- COMPLIANT TO 1(U): Water captured from Level 4 outdoor areas in Hall Street and Margaret Street to be treated by suitably high filtration systems to prevent pollutants from entering the toilet system.

REV.	DESCRIPTION	DATE
1	Town Planning Issue	15/06/2015
2	Town Planning Re-Issue	12/10/2015
3	Town Planning Re-Issue	25/11/2015
4	Town Planning Re-Issue	23/03/2016

IMPORTANT NOTICE:

Do not scale from drawings
All dimensions in mm unless otherwise stated
Use figure dimensions only
Except as allowed under the copyright act, no part of this drawing may be reproduced or otherwise dealt without written permission of Caydon

DRAWING TITLE

Basement Level 1 & 2 Plan

CHECKED BY
GDS

DRAWN BY
IC

ISSUE DATE
23/02/2016

PROJECT NO.
244

PROJECT
40 Hall St & 34 - 36 Margaret St
Moonee Ponds, 3039

REVISION / DRAWING NUMBER

Town Planning

TP- 202/203

SCALE: 1:200

@A1

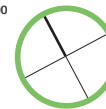

Caydon
Level 2, 436 Johnston Street
Abbotsford, 3067

Ph. +61 (3) 9416 3400
info@caydon.com.au
www.caydon.com.au

CAYDON
Property Group

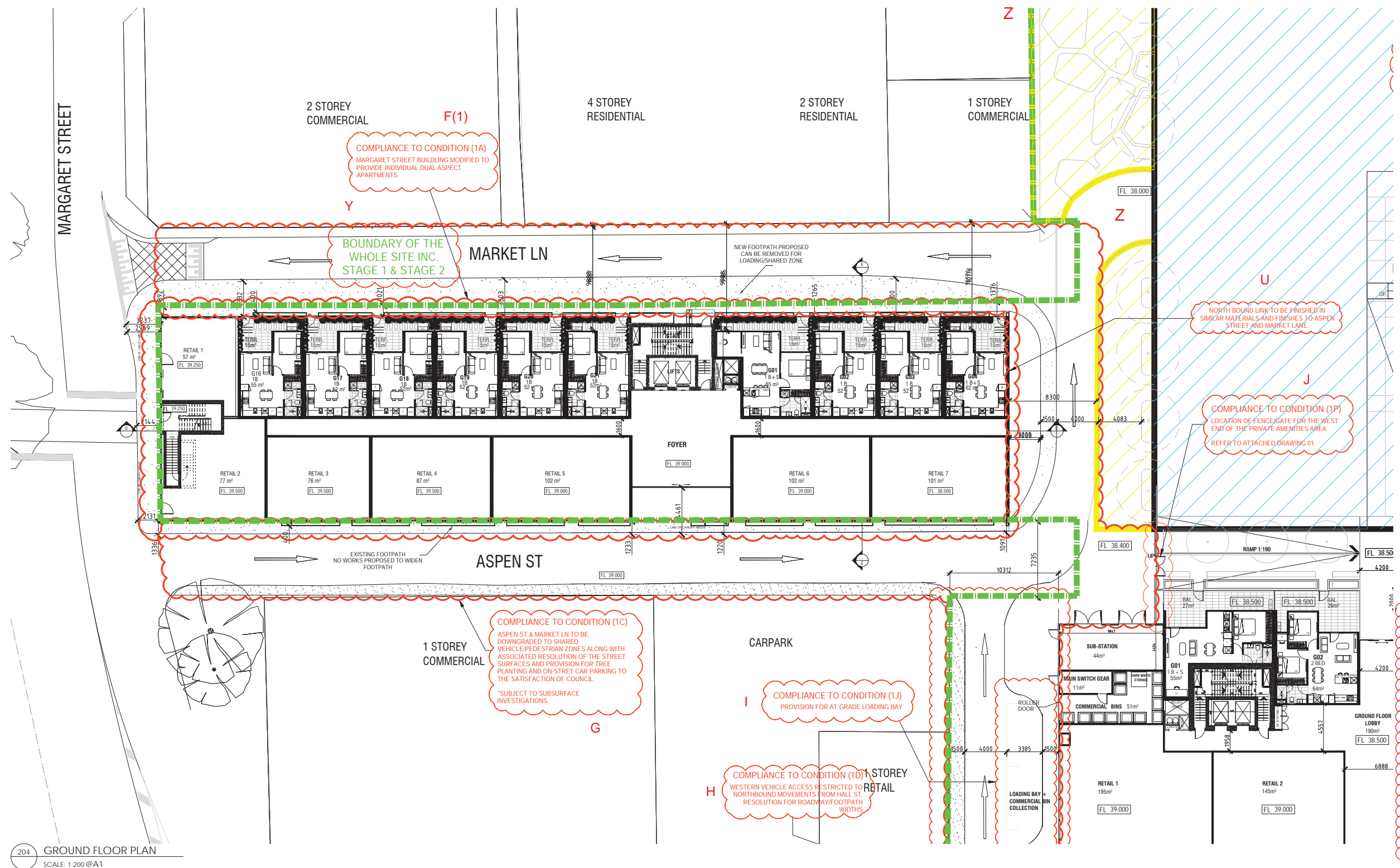

GENERAL NOTES

- COMPLIANT TO 1(L)/1(M): Propose to adopt Amendment C132 - Moonee Ponds Activity Centre Car Parking Plan.
- COMPLIANT TO 1(O): 264 bicycles in total will be provided.
- COMPLIANT TO 1(Q): The columns and car parking spaces within the ground and basement levels to comply with the Australian Standards or unless otherwise agreed by Council.
- COMPLIANT TO 1(R): Any design modifications as detailed within the wind assessment prepared by Vipac Engineers & Scientists Ltd dated 1 October 2015.
- COMPLIANT TO 1(U): Water captured from Level 4 outdoor areas in Hall Street and Margaret Street to be treated by suitably high filtration systems to prevent pollutants from entering the toilet system.

REV.	DESCRIPTION	DATE
1	Town Planning Issue	15/06/2015
2	Town Planning Re-Issue	12/10/2015
3	Town Planning Re-Issue	25/11/2015
4	Town Planning Re-Issue	23/02/2016

IMPORTANT NOTICE:
Do not scale from drawings
All dimensions in mm unless otherwise stated
Use figure dimensions only
Except as allowed under the copyright act, no part of this drawing may be reproduced or otherwise dealt without written permission of Caydon

DRAWING TITLE
Ground Floor Plan

CHECKED BY
GDS

DRAWN BY
IC

ISSUE DATE
23/02/2016

PROJECT NO.
244

REVISION / DRAWING NUMBER
Town Planning

PROJECT
40 Hall St & 34 - 36 Margaret St
Moonee Ponds, 3039

TP- 204

SCALE: 1:200
@A1



Caydon
Level 2, 436 Johnston Street
Abbotsford, 3067
Ph. +61 (3) 9416 3400
info@caydon.com.au
www.caydon.com.au

CAYDON
Property Group



205 LEVEL 1 PLAN
SCALE: 1:200 @A1

REV.	DESCRIPTION	DATE
1	Town Planning Issue	15/06/2015
2	Town Planning Re-Issue	12/10/2015
3	Town Planning Re-Issue	25/11/2015
4	Town Planning Re-Issue	23/02/2016

IMPORTANT NOTICE:
Do not scale from drawings
All dimensions in mm unless otherwise stated
Use figures dimensions only
Except as allowed under the copyright act, no part of this drawing may be reproduced or otherwise dealt without written permission of Caydon

DRAWING TITLE
Level 1 Plan

CHECKED BY GDS	DRAWN BY IC	ISSUE DATE 23/02/2016
--------------------------	-----------------------	---------------------------------

PROJECT NO.
244

REVISION / DRAWING NUMBER
Town Planning TP- 205

PROJECT
40 Hall St & 34 - 36 Margaret St
Moonee Ponds, 3039

SCALE: 1:200
@A1

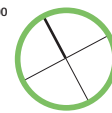

Caydon
Level 2, 436 Johnston Street
Abbotsford, 3067
Ph. +61 (3) 9416 3400
info@caydon.com.au
www.caydon.com.au

CAYDON
Property Group

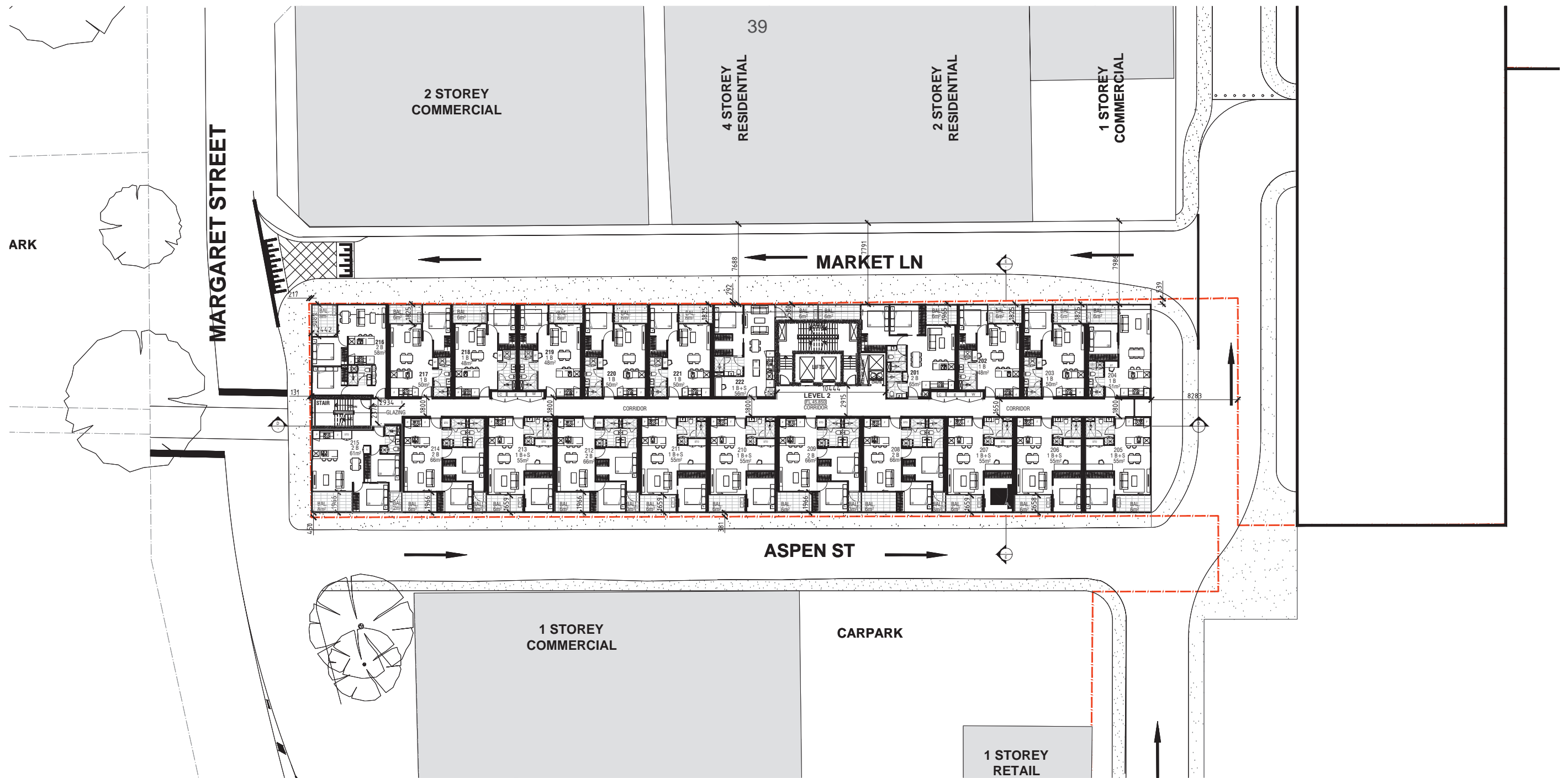

206 LEVEL 2 - 3 PLAN
SCALE: 1:200 @A1

REV.	DESCRIPTION	DATE
1	Town Planning Issue	15/06/2015
2	Town Planning Re-Issue	12/10/2015
3	Town Planning Re-Issue	25/11/2015
4	Town Planning Re-Issue	23/02/2016

IMPORTANT NOTICE:
Do not scale from drawings
All dimensions in mm unless otherwise stated
Use figure dimensions only
Except as allowed under the copyright act, no part of this drawing may be reproduced or otherwise dealt without written permission of Caydon

DRAWING TITLE
Level 2 - 3 Plan

CHECKED BY GDS	DRAWN BY IC	ISSUE DATE 23/02/2016
--------------------------	-----------------------	---------------------------------

PROJECT NO. 244	REVISION / DRAWING NUMBER Town Planning
---------------------------	---

PROJECT 40 Hall St & 34 - 36 Margaret St Moonee Ponds, 3039	TP- 206
--	----------------

SCALE: 1:200
@A1

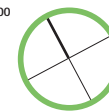

Caydon
Level 2, 436 Johnston Street
Abbotsford, 3067
Ph. +61 (3) 9416 3400
info@caydon.com.au
www.caydon.com.au

CAYDON
Property Group



207 LEVEL 4 PLAN
SCALE: 1:200 @A1

REV.	DESCRIPTION	DATE
1	Town Planning Issue	15/06/2015
2	Town Planning Re-Issue	12/10/2015
3	Town Planning Re-Issue	25/11/2015
4	Town Planning Re-Issue	23/02/2016

IMPORTANT NOTICE:
Do not scale from drawings
All dimensions in mm unless otherwise stated
Use figures dimensions only
Except as allowed under the copyright act, no part of this drawing may be reproduced or otherwise dealt without written permission of Caydon

DRAWING TITLE
Level 4 Plan

CHECKED BY GDS	DRAWN BY IC	ISSUE DATE 23/02/2016
--------------------------	-----------------------	---------------------------------

PROJECT NO.
244

PROJECT
40 Hall St & 34 - 36 Margaret St
Moonee Ponds, 3039

REVISION / DRAWING NUMBER
Town Planning TP- 207

SCALE: 1:200
@A1

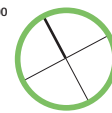

Caydon
Level 2, 436 Johnston Street
Abbotsford, 3067
Ph. +61 (3) 9416 3400
info@caydon.com.au
www.caydon.com.au

CAYDON
Property Group

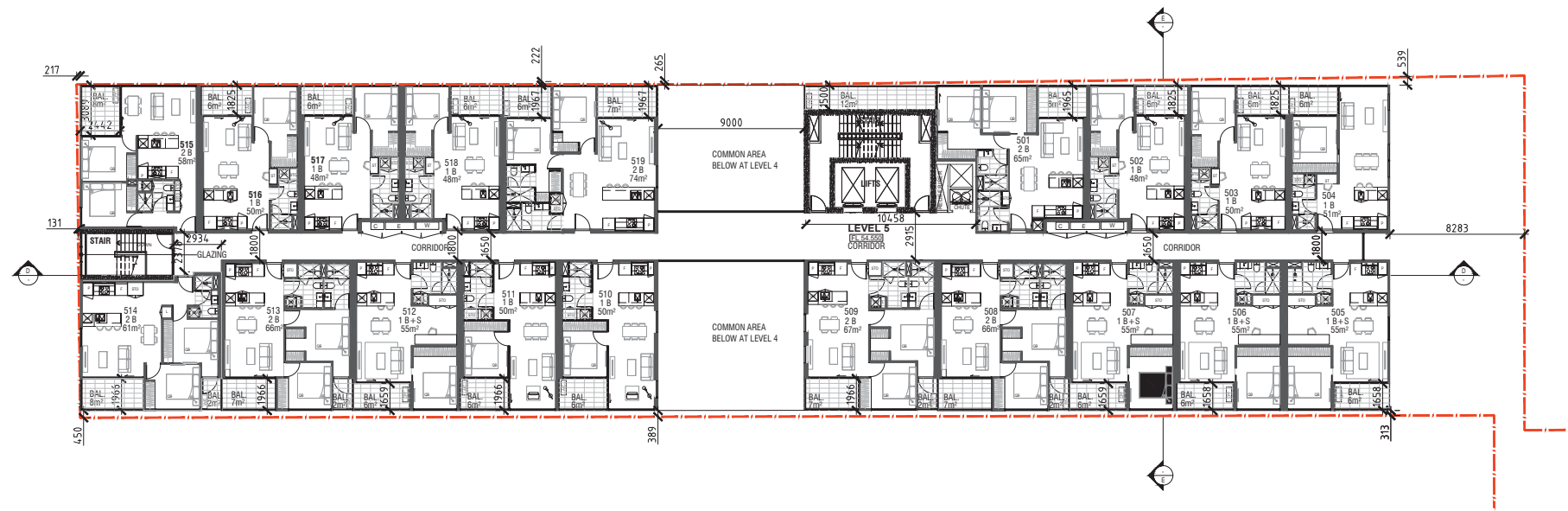

208 LEVEL 5 PLAN
SCALE: 1:200 @A1

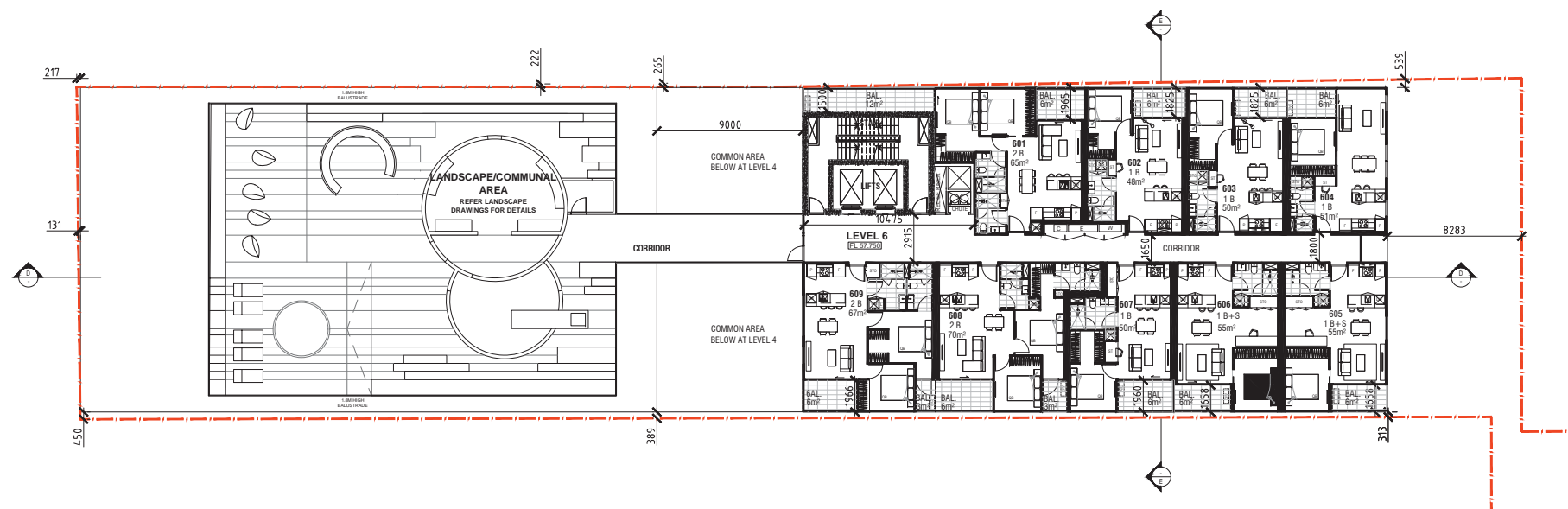

209 LEVEL 6 PLAN
SCALE: 1:200 @A1

REV.	DESCRIPTION	DATE
1.	Town Planning Issue	15/06/2015
2.	Town Planning Re-Issue	12/10/2015
3.	Town Planning Re-Issue	25/11/2015
4.	Town Planning Re-Issue	23/02/2016

IMPORTANT NOTICE:
Do not scale from drawings
All dimensions in mm unless otherwise stated
Use figures dimensions only
Except as allowed under the copyright act, no part of this drawing may be reproduced or otherwise dealt without written permission of Caydon

DRAWING TITLE
Level 5 & 6 Plan

CHECKED BY
GDS

DRAWN BY
IC

ISSUE DATE
23/02/2016

PROJECT NO.
244

REVISION / DRAWING NUMBER
Town Planning

PROJECT
40 Hall St & 34 - 36 Margaret St
Moonee Ponds, 3039

TP- 208/209

SCALE: 1:200
@A1

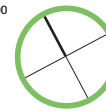

Caydon
Level 2, 436 Johnston Street
Abbotsford, 3067
Ph. +61 (3) 9416 3400
info@caydon.com.au
www.caydon.com.au

CAYDON
Property Group

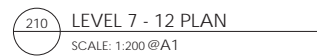

CAYDON
Property Group



F(2)
COMPLIANCE TO (1A)
MARGARET ST GROUND FLOOR
LAYOUT MODIFIED

A(5)

212 SECTION D-D
SCALE: 1:200 @A1

REV.	DESCRIPTION	DATE
1	Town Planning Issue	15/06/2015
2	Town Planning Re-Issue	12/10/2015
3	Town Planning Re-Issue	25/11/2015
4	Town Planning Re-Issue	23/02/2016

IMPORTANT NOTICE:
Do not scale from drawings
All dimensions in mm unless otherwise stated
Use figures dimensions only
Except as allowed under the copyright act, no part of this drawing may be reproduced or otherwise dealt without written permission of Caydon

DRAWING TITLE
Section D-D

CHECKED BY GDS	DRAWN BY IC	ISSUE DATE 23/02/2016
-------------------	----------------	--------------------------

PROJECT NO.
244

REVISION / DRAWING NUMBER
Town Planning

PROJECT
40 Hall St & 34 - 36 Margaret St
Moonee Ponds, 3039

TP- 212

SCALE: 1:200
@A1

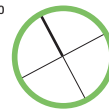

Caydon
Level 2, 436 Johnston Street
Abbotsford, 3067
Ph. +61 (3) 9416 3400
info@caydon.com.au
www.caydon.com.au

CAYDON
Property Group

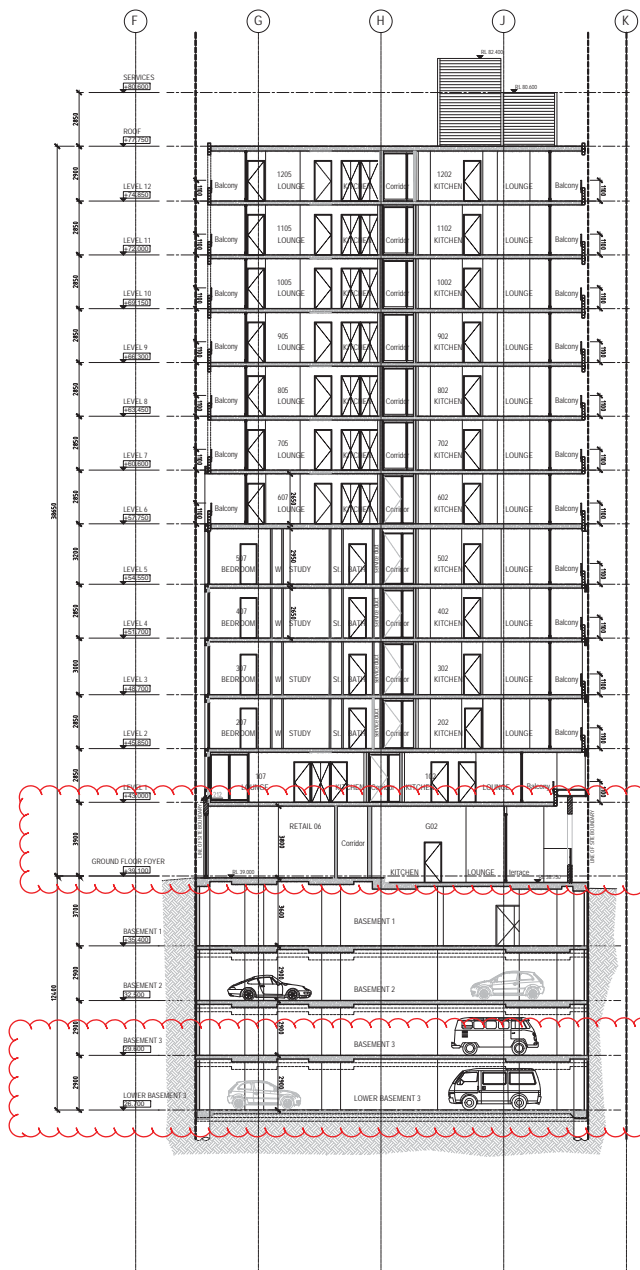

F(2)
COMPLIANCE TO (1A)
MARGARET ST GROUND FLOOR
LAYOUT MODIFIED

A(5)

213 SECTION E-E
SCALE: 1:200 @A1

REV.	DESCRIPTION	DATE
1	Town Planning Issue	15/06/2015
2	Town Planning Re-Issue	12/10/2015
3	Town Planning Re-Issue	25/11/2015
4	Town Planning Re-Issue	23/02/2016

IMPORTANT NOTICE:
Do not scale from drawings
All dimensions in mm unless otherwise stated
Use figures dimensions only
Except as allowed under the copyright act, no part of this drawing may be reproduced or otherwise dealt without written permission of Caydon

DRAWING TITLE
Section E-E

CHECKED BY
GDS

DRAWN BY
IC

ISSUE DATE
23/02/2016

PROJECT NO.

244

REVISION / DRAWING NUMBER

Town Planning

PROJECT

40 Hall St & 34 - 36 Margaret St
Moonee Ponds, 3039

TP- 213

SCALE: 1:200

@A1



Caydon
Level 2, 436 Johnston Street
Abbotsford, 3067
Ph. +61 (3) 9416 3400
info@caydon.com.au
www.caydon.com.au

CAYDON
Property Group



EXTERNAL FINISHES LEGEND

- | | | | |
|-------|-----------------------|------|-------------------|
| (G1) | GLASS VISION TYPE 1 | (C1) | CONCRETE FINISH 1 |
| (GS1) | GLASS SPANDREL TYPE 1 | (C2) | CONCRETE FINISH 2 |
| (G2) | GLASS VISION TYPE 2 | (C3) | CONCRETE FINISH 3 |
| (GS2) | GLASS SPANDREL TYPE 2 | (C4) | CONCRETE FINISH 4 |
| (G3) | GLASS VISION TYPE 3 | (B1) | BRICK FINISH 1 |
| (M1) | METAL COLOUR 1 | (B2) | BRICK FINISH 2 |
| (M2) | METAL COLOUR 2 | (P1) | PAINT FINISH 1 |
| (M3) | METAL COLOUR 3 | (T1) | TIMBER FINISH 1 |
| (M4) | METAL COLOUR 4 | | |

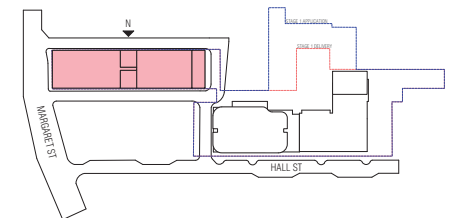

E

GENERAL NOTES

- COMPLIANT TO 1(K): All relevant windows and balconies to be screened in accordance with Clause 55.04-6 (Overlooking Objective) of the Moonee Valley Planning Scheme.

214 NORTH ELEVATION
SCALE: 1:200 @A1

COMPLIANCE TO (1E)
ADDITIONAL BRICK-WORK TO THE 1ST FLOOR.

REV.	DESCRIPTION	DATE
1	Town Planning Issue	15/06/2015
2	Town Planning Re-Issue	12/10/2015
3	Town Planning Re-Issue	25/11/2015
4	Town Planning Re-Issue	23/02/2016

IMPORTANT NOTICE:

Do not scale from drawings
All dimensions in mm unless otherwise stated
Use figures dimensions only
Except as allowed under the copyright act, no part of this drawing may be reproduced or otherwise dealt without written permission of Caydon

DRAWING TITLE

North Elevation

CHECKED BY
GDS

DRAWN BY
IC

ISSUE DATE
23/02/2016

PROJECT NO.
244

REVISION / DRAWING NUMBER

Town Planning

PROJECT
40 Hall St & 34 - 36 Margaret St
Moonee Ponds, 3039

TP- 214

SCALE: 1:200
@A1

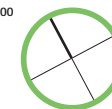

Caydon
Level 2, 436 Johnston Street
Abbotsford, 3067
Ph. +61 (3) 9416 3400
info@caydon.com.au
www.caydon.com.au

CAYDON
Property Group



EXTERNAL FINISHES LEGEND			
(G1)	GLASS VISION TYPE 1	(C1)	CONCRETE FINISH 1
(GS1)	GLASS SPANDREL TYPE 1	(C2)	CONCRETE FINISH 2
(G2)	GLASS VISION TYPE 2	(C3)	CONCRETE FINISH 3
(GS2)	GLASS SPANDREL TYPE 2	(C4)	CONCRETE FINISH 4
(G3)	GLASS VISION TYPE 3	(B1)	BRICK FINISH 1
(M1)	METAL COLOUR 1	(B2)	BRICK FINISH 2
(M2)	METAL COLOUR 2	(P1)	PAINT FINISH 1
(M3)	METAL COLOUR 3	(T1)	TIMBER FINISH 1
(M4)	METAL COLOUR 4		

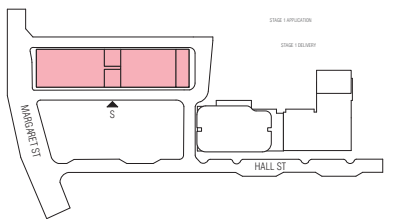

E

GENERAL NOTES

- COMPLIANT TO 1(K): All relevant windows and balconies to be screened in accordance with Clause 55.04-6 (Overlooking Objective) of the Moonee Valley Planning Scheme.

REV.	DESCRIPTION	DATE
1	Town Planning Issue	15/06/2015
2	Town Planning Re-Issue	12/10/2015
3	Town Planning Re-Issue	25/11/2015
4	Town Planning Re-Issue	23/02/2016

IMPORTANT NOTICE:
Do not scale from drawings
All dimensions in mm unless otherwise stated
Use figures dimensions only
Except as allowed under the copyright act, no part of this drawing may be reproduced or otherwise dealt without written permission of Caydon

DRAWING TITLE
South Elevation

CHECKED BY GDS	DRAWN BY IC	ISSUE DATE 23/02/2016
-------------------	----------------	--------------------------

PROJECT NO.
244

REVISION / DRAWING NUMBER
Town Planning

PROJECT
40 Hall St & 34 - 36 Margaret St
Moonee Ponds, 3039

TP- 215

SCALE: 1:200
@A1

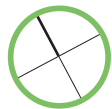

Caydon
Level 2, 436 Johnston Street
Abbotsford, 3067
Ph. +61 (3) 9416 3400
info@caydon.com.au
www.caydon.com.au

CAYDON
Property Group

216 EAST ELEVATION
SCALE: 1:200 @A1

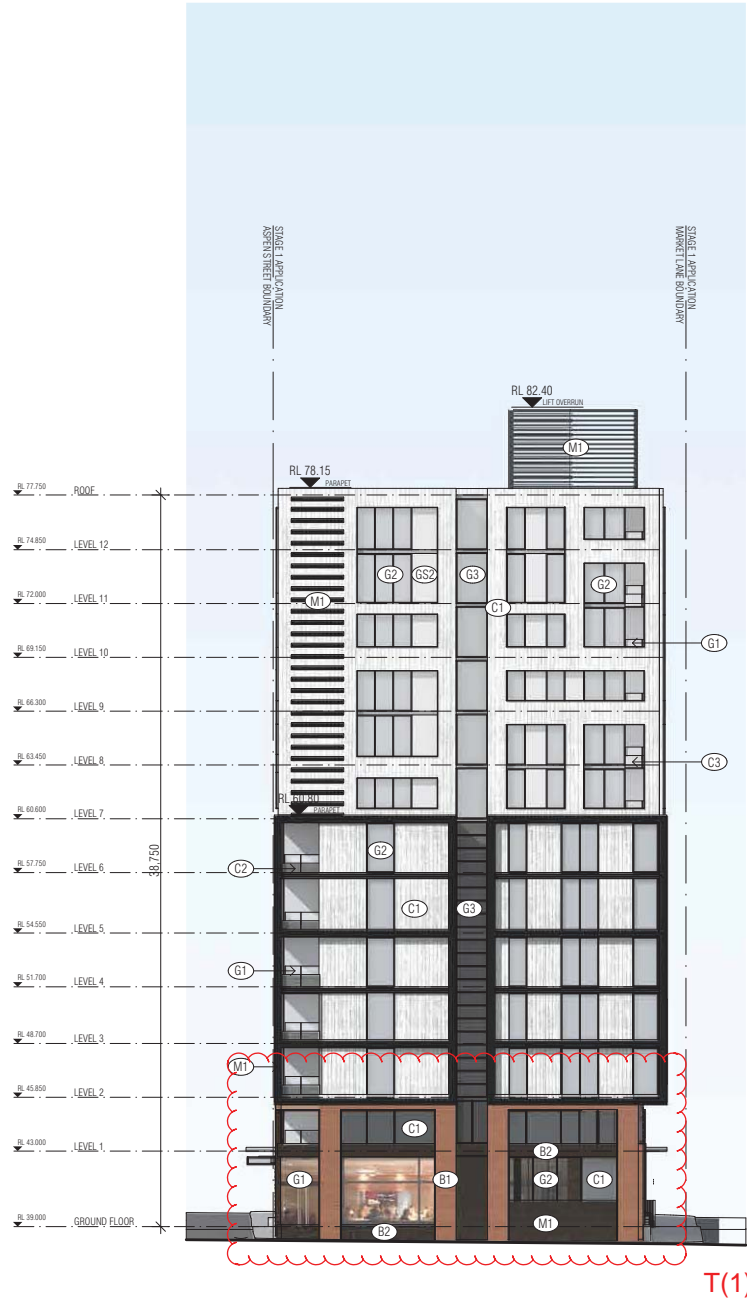

217 WEST ELEVATION
SCALE: 1:200 @A1

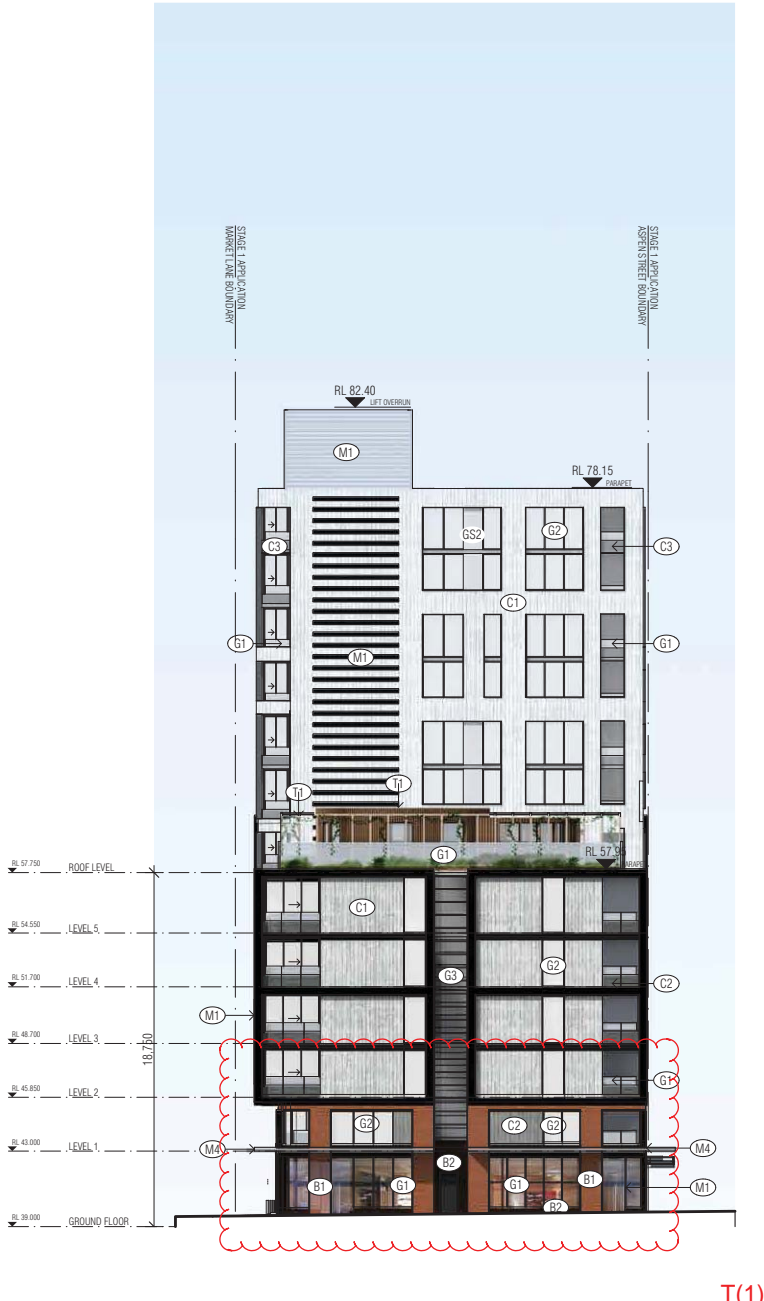

COMPLIANCE TO (1E)
ADDITIONAL BRICK-WORK TO THE 1ST FLOOR.

EXTERNAL FINISHES LEGEND			
(G1)	GLASS VISION TYPE 1	(C1)	CONCRETE FINISH 1
(GS1)	GLASS SPANDREL TYPE 1	(C2)	CONCRETE FINISH 2
(G2)	GLASS VISION TYPE 2	(C3)	CONCRETE FINISH 3
(GS2)	GLASS SPANDREL TYPE 2	(C4)	CONCRETE FINISH 4
(G3)	GLASS VISION TYPE 3		
(M1)	METAL COLOUR 1	(B1)	BRICK FINISH 1
(M2)	METAL COLOUR 2	(B2)	BRICK FINISH 2
(M3)	METAL COLOUR 3	(P1)	PAINT FINISH 1
(M4)	METAL COLOUR 4	(T1)	TIMBER FINISH 1

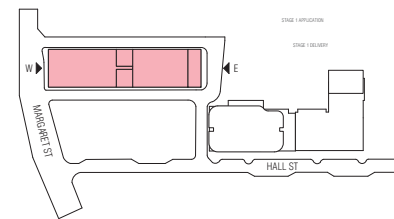

E

GENERAL NOTES

- COMPLIANT TO 1(K): All relevant windows and balconies to be screened in accordance with Clause 55.04-6 (Overlooking Objective) of the Moonee Valley Planning Scheme.

REV.	DESCRIPTION	DATE
1	Town Planning Issue	15/06/2015
2	Town Planning Re-Issue	12/10/2015
3	Town Planning Re-Issue	25/11/2015
4	Town Planning Re-Issue	23/03/2016

IMPORTANT NOTICE:

Do not scale from drawings
All dimensions in mm unless otherwise stated
Use figures dimensions only
Except as allowed under the copyright act, no part of this drawing may be reproduced or otherwise dealt without written permission of Caydon

DRAWING TITLE

East & West Elevation

CHECKED BY GDS	DRAWN BY IC	ISSUE DATE 23/02/2016
-------------------	----------------	--------------------------

PROJECT NO.

244

REVISION / DRAWING NUMBER

Town Planning TP- 216/217

PROJECT

40 Hall St & 34 - 36 Margaret St
Moonee Ponds, 3039

SCALE: 1:200
@A1



Caydon
Level 2, 436 Johnston Street
Abbotsford, 3067
Ph. +61 (3) 9416 3400
info@caydon.com.au
www.caydon.com.au

CAYDON
Property Group

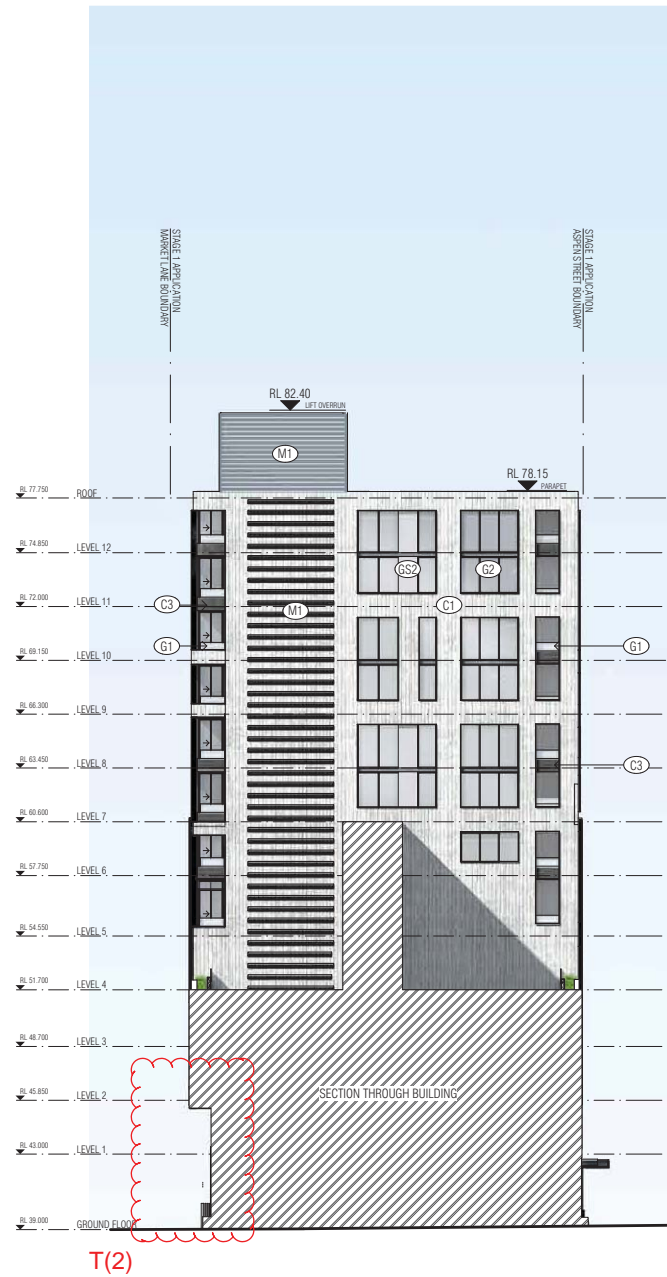
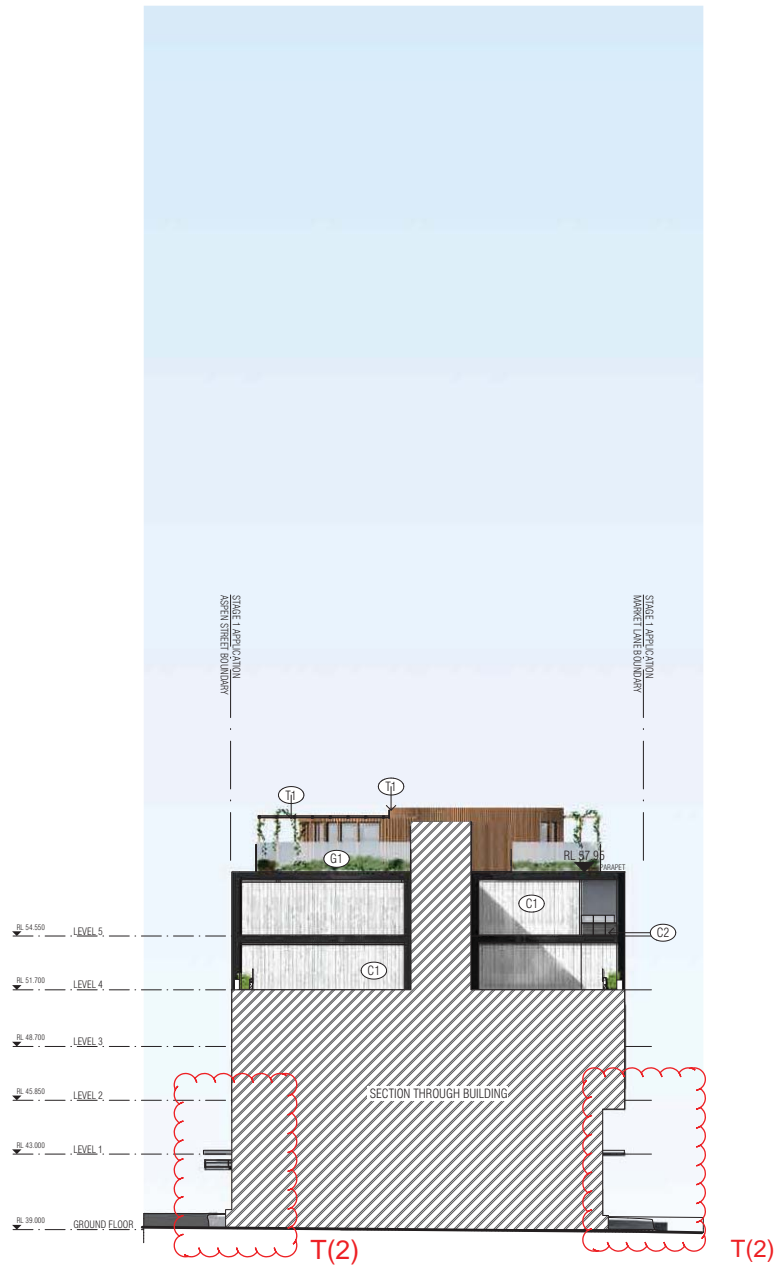

COMPLIANCE TO (1E)
ADDITIONAL BRICK-WORK TO THE 1ST FLOOR.

EXTERNAL FINISHES LEGEND

- | | | | |
|-----|-----------------------|----|-------------------|
| G1 | GLASS VISION TYPE 1 | C1 | CONCRETE FINISH 1 |
| GS1 | GLASS SPANDREL TYPE 1 | C2 | CONCRETE FINISH 2 |
| G2 | GLASS VISION TYPE 2 | C3 | CONCRETE FINISH 3 |
| GS2 | GLASS SPANDREL TYPE 2 | C4 | CONCRETE FINISH 4 |
| G3 | GLASS VISION TYPE 3 | | |
| M1 | METAL COLOUR 1 | B1 | BRICK FINISH 1 |
| M2 | METAL COLOUR 2 | B2 | BRICK FINISH 2 |
| M3 | METAL COLOUR 3 | P1 | PAINT FINISH 1 |
| M4 | METAL COLOUR 4 | T1 | TIMBER FINISH 1 |

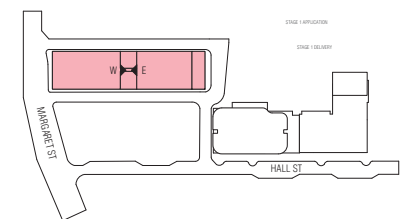

E

GENERAL NOTES

- COMPLIANT TO 1(K): All relevant windows and balconies to be screened in accordance with Clause 55.04-6 (Overlooking Objective) of the Moonee Valley Planning Scheme.

REV.	DESCRIPTION	DATE
1	Town Planning Issue	15/06/2015
2	Town Planning Re-Issue	12/10/2015
3	Town Planning Re-Issue	25/11/2015
4	Town Planning Re-Issue	23/02/2016

IMPORTANT NOTICE:

Do not scale from drawings
All dimensions in mm unless otherwise stated
Use figures dimensions only
Except as allowed under the copyright act, no part of this drawing may be reproduced or otherwise dealt without written permission of Caydon

DRAWING TITLE

East & West Inside Elevation

CHECKED BY
GDS

DRAWN BY
IC

ISSUE DATE
23/02/2016

PROJECT NO.
244

PROJECT
40 Hall St & 34 - 36 Margaret St
Moonee Ponds, 3039

REVISION / DRAWING NUMBER

Town Planning

TP- 218/219

SCALE: 1:200

@A1

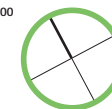

Caydon
Level 2, 436 Johnston Street
Abbotsford, 3067

Ph. +61 (3) 9416 3400
info@caydon.com.au
www.caydon.com.au

CAYDON
Property Group

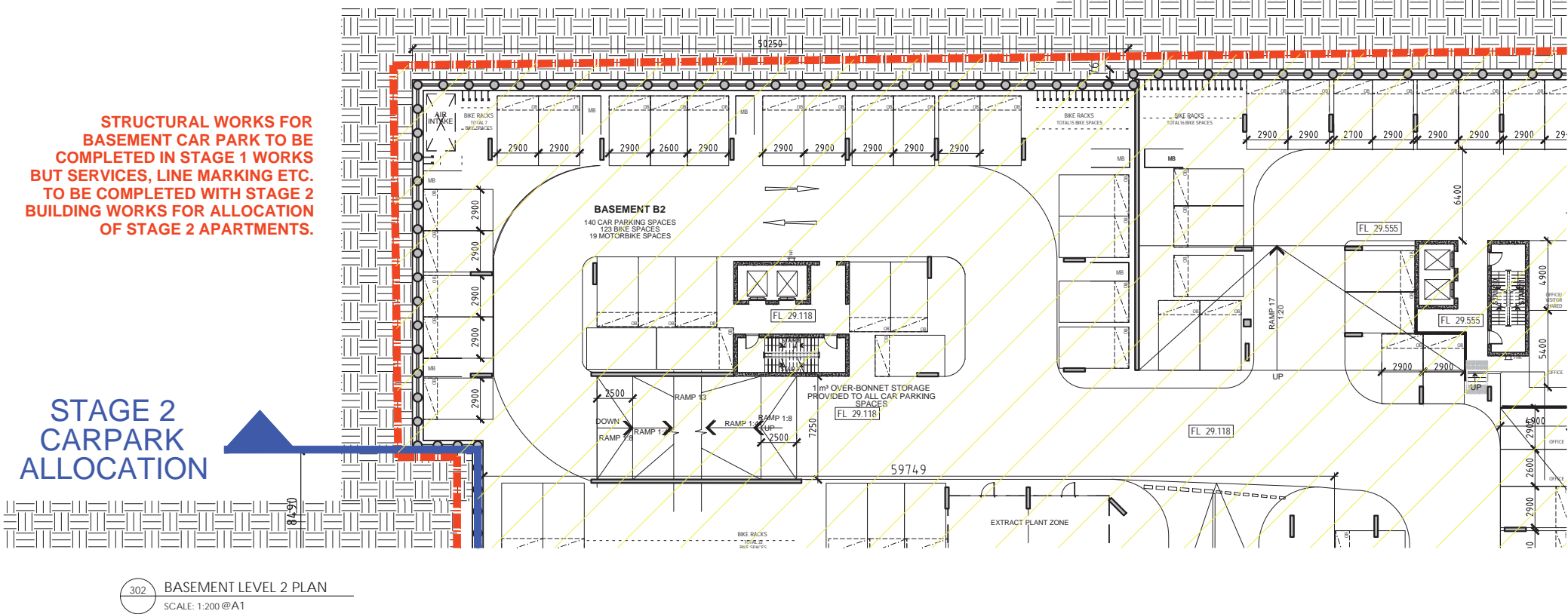
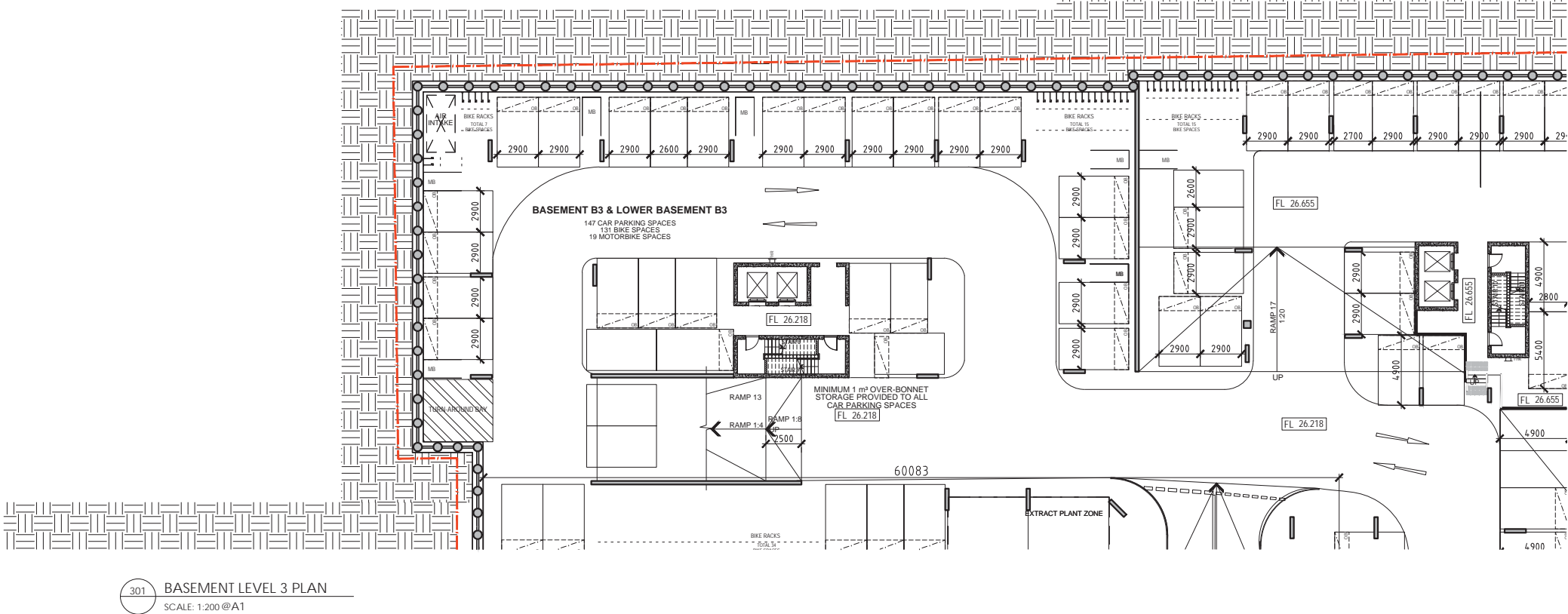

GENERAL NOTES

- COMPLIANT TO 1(L)/1(M): Propose to adopt Amendment C132 - Moonee Ponds Activity Centre Car Parking Plan.

- COMPLIANT TO 1(Q): The columns and car parking spaces within the ground and basement levels to comply with the Australian Standards or unless otherwise agreed by Council.

- COMPLIANT TO 1(U): Water captured from Level 4 outdoor areas in Hall Street and Margaret Street to be treated by suitably high filtration systems to prevent pollutants from entering the toilet system.

REV.	DESCRIPTION	DATE
1	Town Planning Issue	15/06/2015
2	Town Planning Re-Issue	12/10/2015
3	Town Planning Re-Issue	25/11/2015
4	Town Planning Re-Issue	23/03/2016

IMPORTANT NOTICE:
Do not scale from drawings
All dimensions in mm unless otherwise stated
Use figure dimensions only
Except as allowed under the copyright act, no part of this drawing may be reproduced or otherwise dealt without written permission of Caydon

DRAWING TITLE
Basement Level 2 & 3 Plan

CHECKED BY GDS
DRAWN BY IC
ISSUE DATE 23/02/2016

PROJECT NO. 244
PROJECT 40 Hall St & 34 - 36 Margaret St Moonee Ponds, 3039
REVISION / DRAWING NUMBER Town Planning TP- 301/302

SCALE: 1:200
@A1



Caydon
Level 2, 436 Johnston Street
Abbotsford, 3067
Ph. +61 (3) 9416 3400
info@caydon.com.au
www.caydon.com.au

CAYDON
Property Group

A(4)

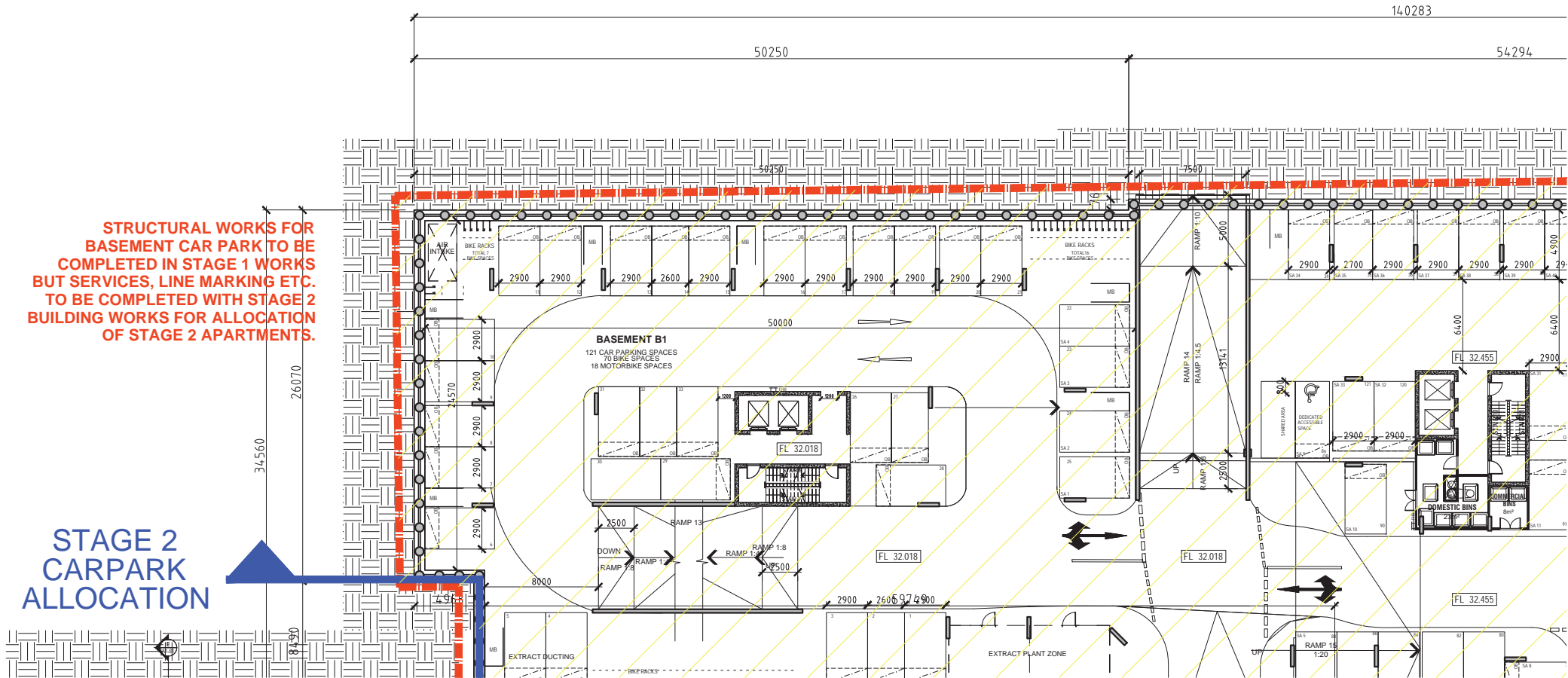

303 BASEMENT LEVEL 1 PLAN
SCALE: 1:200 @A1

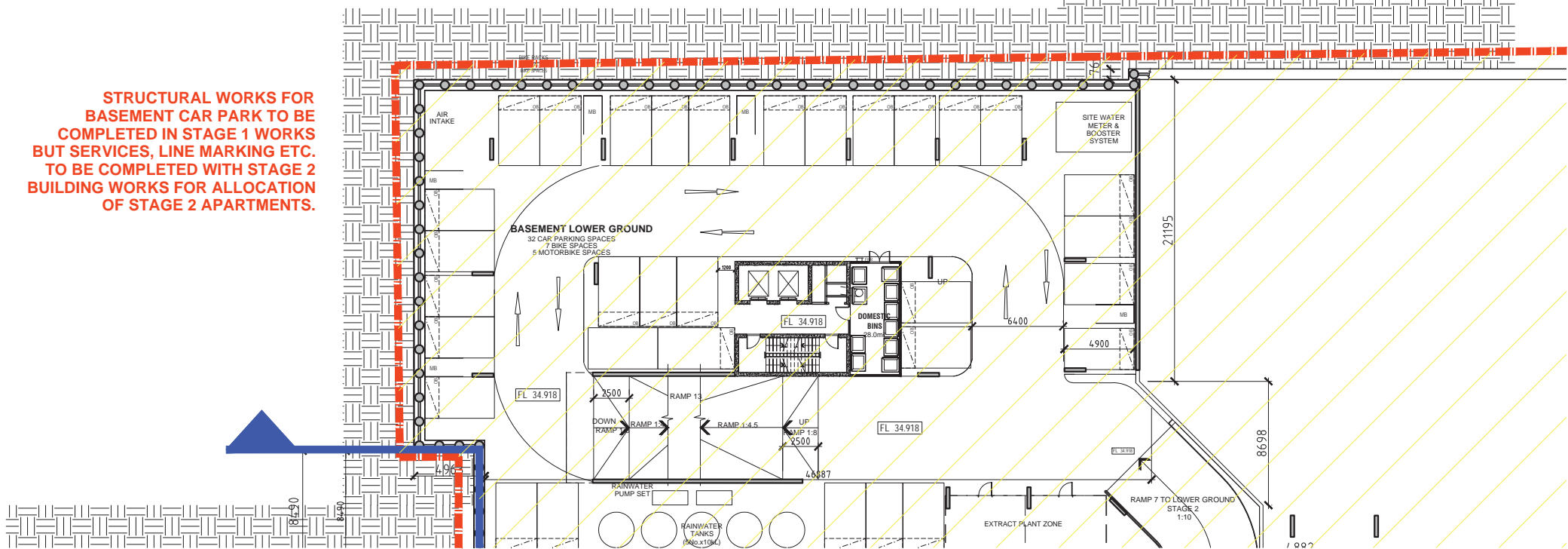

303 BASEMENT LOWER GROUND PLAN
SCALE: 1:200 @A1

A

GENERAL NOTES

- COMPLIANT TO 1(L)/1(M): Propose to adopt Amendment C132 - Moonee Ponds Activity Centre Car Parking Plan.

- COMPLIANT TO 1(Q): The columns and car parking spaces within the ground and basement levels to comply with the Australian Standards or unless otherwise agreed by Council.

- COMPLIANT TO 1(U): Water captured from Level 4 outdoor areas in Hall Street and Margaret Street to be treated by suitably high filtration systems to prevent pollutants from entering the toilet system.

REV.	DESCRIPTION	DATE
1	Town Planning Issue	15/06/2015
2	Town Planning Re-Issue	12/10/2015
3	Town Planning Re-Issue	25/11/2015
4	Town Planning Re-Issue	23/03/2016

IMPORTANT NOTICE:
Do not scale from drawings
All dimensions in mm unless otherwise stated
Use figure dimensions only
Except as allowed under the copyright act, no part of this drawing may be reproduced or otherwise dealt without written permission of Caydon

DRAWING TITLE
Basement Level 1 & Lower Ground Plan
CHECKED BY
GDS
DRAWN BY
IC
ISSUE DATE
23/02/2016

PROJECT NO.
244
PROJECT
40 Hall St & 34 - 36 Margaret St
Moonee Ponds, 3039
REVISION / DRAWING NUMBER
Town Planning
TP- 303/303A

SCALE: 1:200
@A1

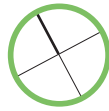

Caydon
Level 2, 436 Johnston Street
Abbotsford, 3067
Ph. +61 (3) 9416 3400
info@caydon.com.au
www.caydon.com.au

CAYDON
Property Group

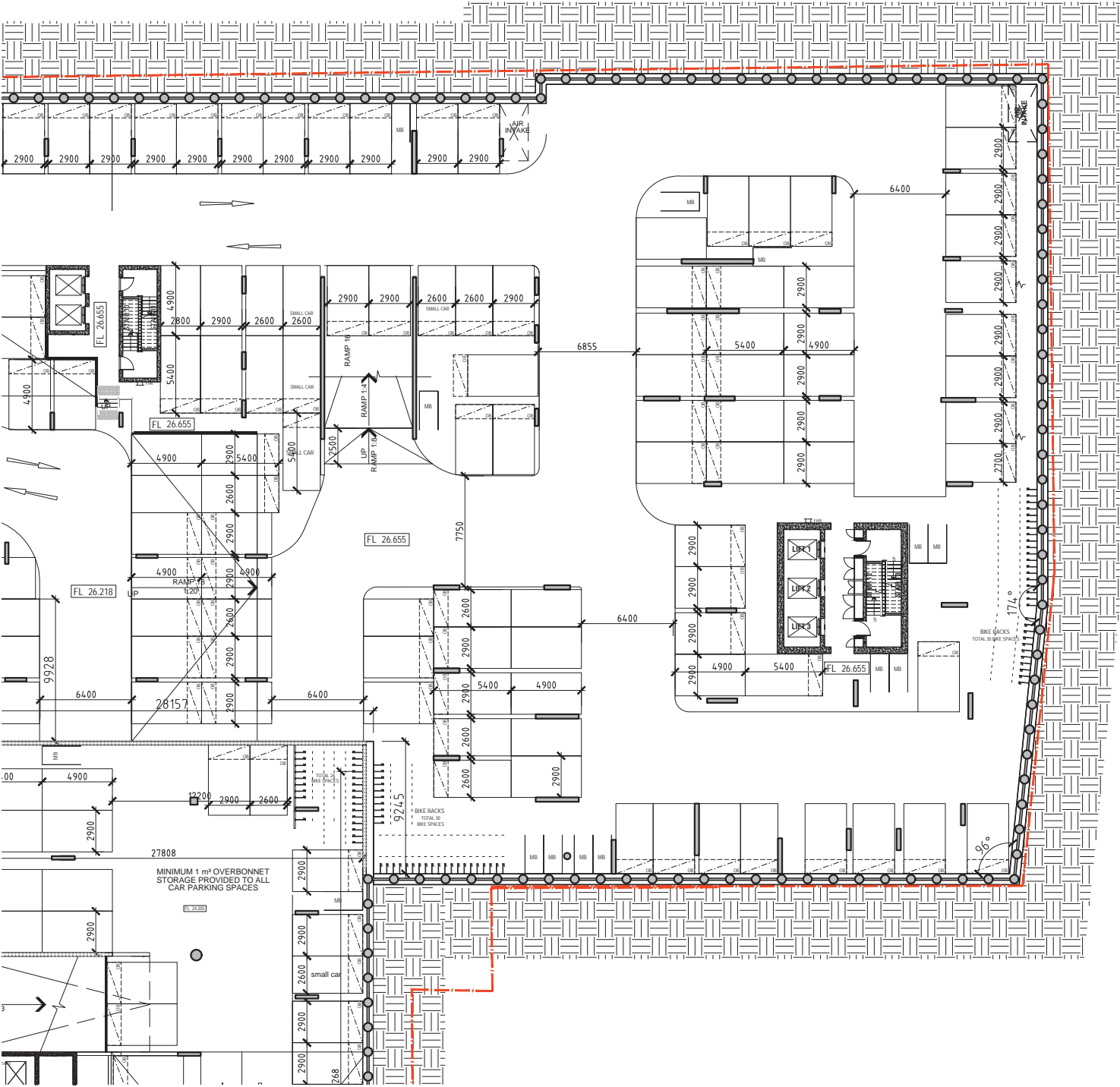

401 BASEMENT LEVEL 3 PLAN
SCALE: 1:200 @A1

GENERAL NOTES

- COMPLIANT TO 1(L)/1(M): Propose to adopt Amendment C132 - Moonee Ponds Activity Centre Car Parking Plan.

- COMPLIANT TO 1(Q): The columns and car parking spaces within the ground and basement levels to comply with the Australian Standards or unless otherwise agreed by Council.

- COMPLIANT TO 1(U): Water captured from Level 4 outdoor areas in Hall Street and Margaret Street to be treated by suitably high filtration systems to prevent pollutants from entering the toilet system.

REV.	DESCRIPTION	DATE
1	Town Planning Issue	15/06/2015
2	Town Planning Re-Issue	12/10/2015
3	Town Planning Re-Issue	25/11/2015
4	Town Planning Re-Issue	23/02/2016

IMPORTANT NOTICE:
Do not scale from drawings
All dimensions in mm unless otherwise stated
Use figures dimensions only
Except as allowed under the copyright act, no part of this drawing may be reproduced or otherwise dealt without written permission of Caydon

DRAWING TITLE
Basement Level 3 Plan

CHECKED BY GDS	DRAWN BY IC	ISSUE DATE 23/02/2016
--------------------------	-----------------------	---------------------------------

PROJECT NO. 244	PROJECT 40 Hall St & 34 - 36 Margaret St Moonee Ponds, 3039
REVISION / DRAWING NUMBER Town Planning	TP- 401

SCALE: 1:200
@A1



Caydon
Level 2, 436 Johnston Street
Abbotsford, 3067
Ph. +61 (3) 9416 3400
info@caydon.com.au
www.caydon.com.au

CAYDON
Property Group

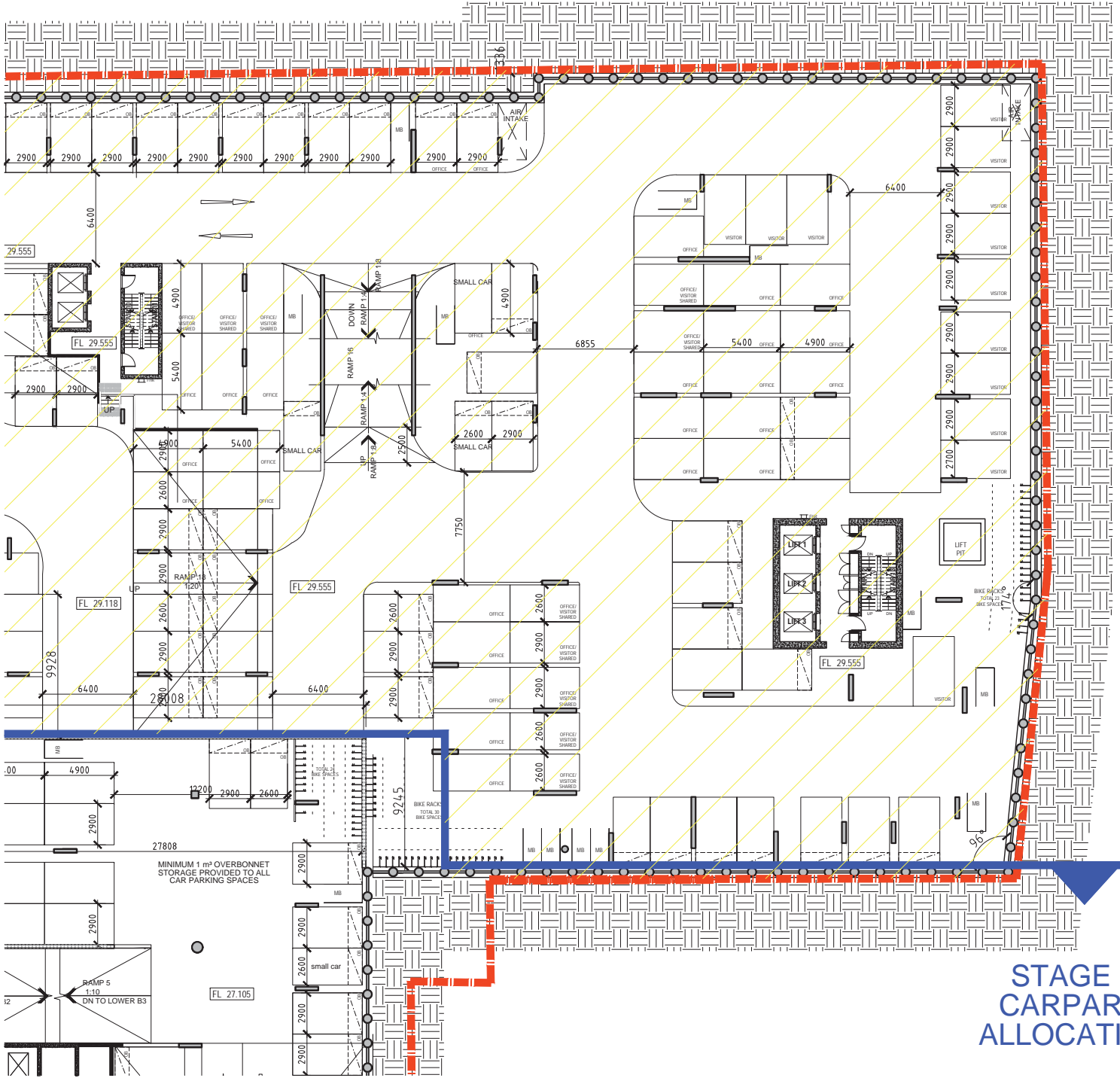

STAGE 1
CARPARK
ALLOCATION

402 BASEMENT LEVEL 2 PLAN
SCALE: 1:200 @A1

GENERAL NOTES

- COMPLIANT TO 1(L)/1(M): Propose to adopt Amendment C132 - Moonee Ponds Activity Centre Car Parking Plan.

- COMPLIANT TO 1(Q): The columns and car parking spaces within the ground and basement levels to comply with the Australian Standards or unless otherwise agreed by Council.

- COMPLIANT TO 1(U): Water captured from Level 4 outdoor areas in Hall Street and Margaret Street to be treated by suitably high filtration systems to prevent pollutants from entering the toilet system.

REV.	DESCRIPTION	DATE
1	Town Planning Issue	15/06/2015
2	Town Planning Re-Issue	12/10/2015
3	Town Planning Re-Issue	25/11/2015
4	Town Planning Re-Issue	23/02/2016

IMPORTANT NOTICE:
Do not scale from drawings
All dimensions in mm unless otherwise stated
Use figures dimensions only
Except as allowed under the copyright act, no part of this drawing may be reproduced or otherwise dealt without written permission of Caydon

DRAWING TITLE
Basement Level 2 Plan

CHECKED BY
GDS

DRAWN BY
IC

ISSUE DATE
23/02/2016

PROJECT NO.
244

PROJECT
40 Hall St & 34 - 36 Margaret St
Moonee Ponds, 3039

REVISION / DRAWING NUMBER
Town Planning TP- 402

SCALE: 1:200
@A1



Caydon
Level 2, 436 Johnston Street
Abbotsford, 3067
Ph. +61 (3) 9416 3400
info@caydon.com.au
www.caydon.com.au

CAYDON
Property Group

A(4)



SCALE: 1:200 @A1

IMPORTANT NOTICE:

Do not scale from drawings
All dimensions in mm unless otherwise stated
Use figures dimensions only
Except as allowed under the copyright act, no part of this drawing may be reproduced or otherwise dealt without written permission of Caydon

CHECKED BY	DRAWN BY	ISSUE DATE
GDS	IC	23/02/2016

REVISION / DRAWING NUMBER

Town Planning TP- 403



CAYDON
Property Group

- COMPLIANT TO 1(L)/1(M): Propose to adopt Amendment C132 - Moonee Ponds Activity Centre Car Parking Plan.

- COMPLIANT TO 1(Q): The columns and car parking spaces within the ground and basement levels to comply with the Australian Standards or unless otherwise agreed by Council.

- COMPLIANT TO 1(U): Water captured from Level 4 outdoor areas in Hall Street and Margaret Street to be treated by suitably high filtration systems to prevent pollutants from entering the toilet system.